PLYMOUTH PUBLIC LIBRARY
3 1649 00461 6428

Leave Your MARK

2014
PILGRIM

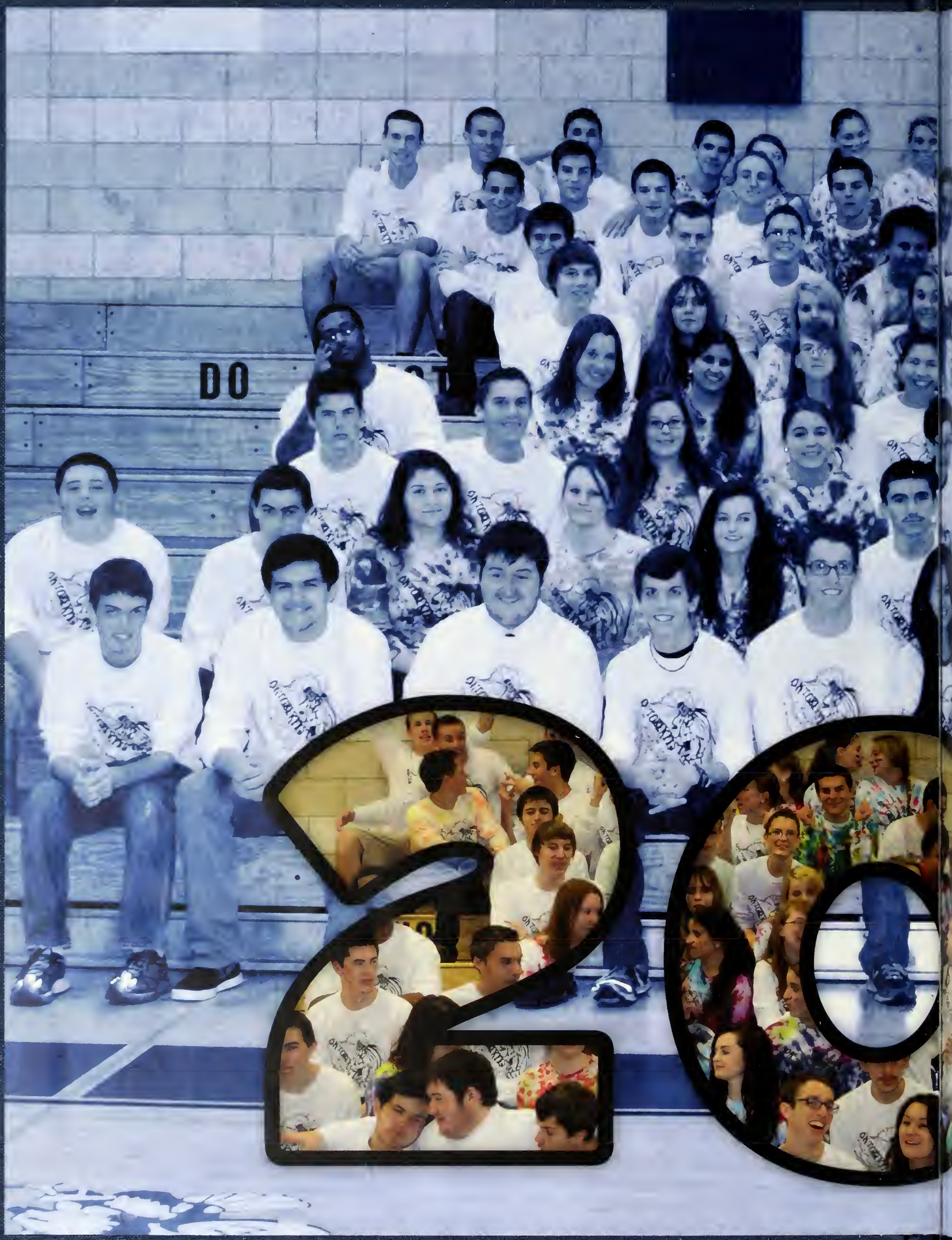
DO

29
JUN 19 2014
RECEIVED
JUN 18 2014
PLYMOUTH PUBLIC LIBRARY
PLYMOUTH, MA 02360

PLYMOUTH PUBLIC LIBRARY
PLYMOUTH, MA 02360

Plymouth North High School

41 Obery Street Plymouth, Massachusetts

The Pilgrim 2014

Faculty & Staff
4

Seniors
14

Events
62

Underclassmen
90

Sports
118

The Arts
157

Clubs
174

Memory Pages
& Sponsors
202

Well Wishes...

Class of 2014,

Our relationship began in the summer of 2010, you as wide-eyed freshmen and I as the new principal of Plymouth North High School. The "pods" of the "old" PNHS pale in comparison to the magnificent "new" PNHS we share. I want to thank you for contributing in the manner by which you have to create a school that continues to move in an educationally sound and respected manner.

We have striven, together, whether within the old North or within the new North, to be a community where the walls of a school do not define us, but the acts, deeds, and scholarship within such walls do; you have done a marvelous job of emulating that responsibility! As you graduate, the first class I have been a part of for all four years, you leave your mark as academically, civically, and socially responsible young men and women.

You have raised the expectations of rigor and both social and civic responsibility expected from a North graduate. Continue life's journey with my last words of advice to you:
1) always do the right thing, especially when no one is looking, 2) be truthful – if you tell the truth, you don't have to remember anything (Mark Twain), 3) work hard – play hard, and 4) keep balance in your life.

CONGRATULATIONS CLASS OF 2014 – it has been a pleasure!

Sincerely,
Principal Kathleen E. McSweeney

Plymouth North High Students,

As I write this letter I am sitting on a train that left London, England heading to Plymouth, England to attend meetings to plan for the 400th Massachusetts. As I see the historic sights out the window, I am reminded by the significance of our community in a historical perspective. There have been many students before you that have walked the halls of our schools and many of them, when asked will say that time has flown by and they wish they could have gone back to high school so they could change some of the decisions they made back then.

As you page through this yearbook, I would like you to celebrate the past and cherish friendships and connections you have made with your teachers and administrators. In addition to reflecting on the past years of your education, I would like you to use the archive of memories contained within the pages ahead to motivate you to meet the goals that you have set for yourselves. When you pick this book up in 10 years, I want you to have a sense of accomplishment and self-fulfillment. In the event that you say I wish I could have or if only I was more diligent in my goals, perhaps you will be inspired to set a new course and start anew.

I would like to close by thanking the editorial staff of the Pilgrim for giving me the opportunity to share a few words with you. Your time in the schools has in the big picture has been short, but my hope is that your memories of your experiences are long.

Sincerely,
Dr. Gary Maestas

...and Parting Words

Administrative Team: Assistant Principal AJ Butters, Assistant Principal Jennifer Hamilton, Principal Kathleen McSweeney, Freshman Headmaster Kevin Farrell

Faculty & Staff

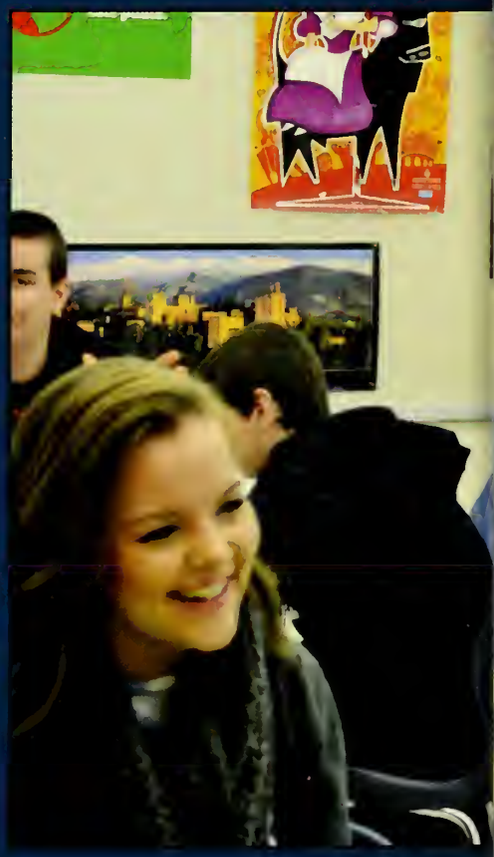

Faculty & Staff

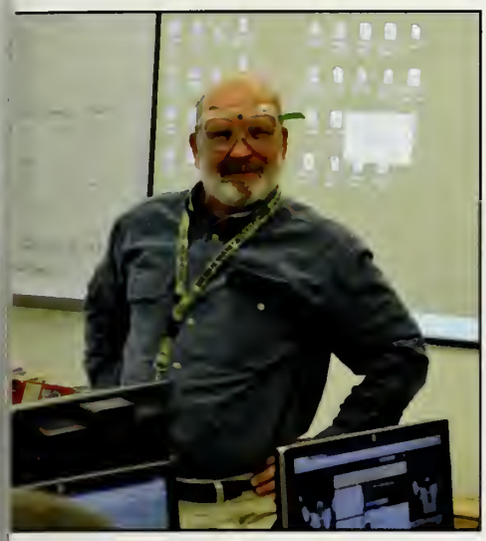

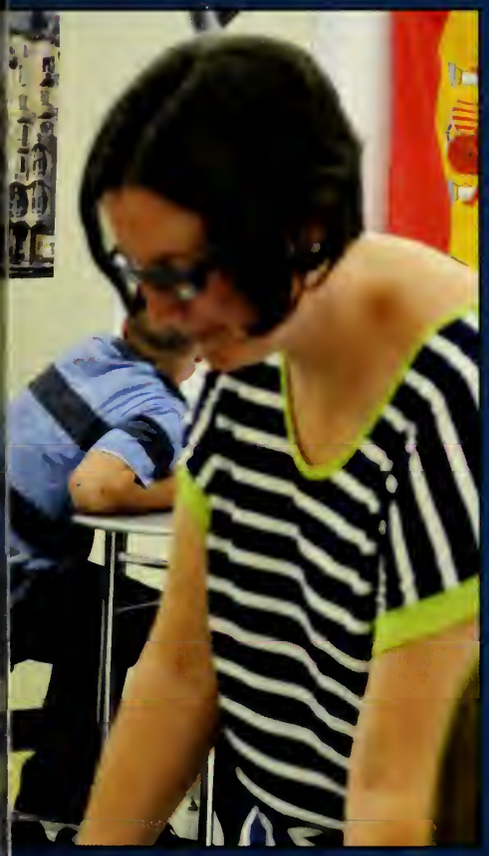

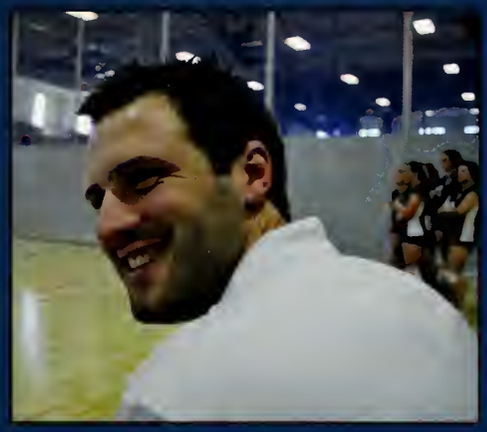

"Teaching might even be the greatest of the arts since

Chrystal Abbott

Jeremy Adelmann

Kimberly Allen

Lauren Andersen

Julie Arnold

Kevin Avitabile

Rachel Babcock

Kathryn Baggan

Mary-Jane Banville

Michael Bastoni

Christine Belmonte

Teresa Bonetti

Suzanne Boutilier

Angela Bowman

Nancy Brown

Sarah Brown

Christopher Bruno

Clifton Buckley

Jason Burgess

Jane Burt

Abigail Carle

Meredith Cartmill

Mario Cedrone

Christina Centrella

Alicia Chandler

Elaine Charlebois

Sharon Ciaranca

Jennifer Clancy

Guidance Staff

Right: Social Studies Department

the medium is the human mind and spirit." - John Steinbeck

Left: English Language Art Department

Nursing Staff

David Clark

Julia Colby

Melissa Cole

Lisa Crawford

David Cushing

Maria Da Silva

Andrew Daitsman

John Daley

Nancy Dawson

Wanda Deschamp-Savard

Nicholas Direnzo

Melanie Dolloff

Resource Officer

Carol Downey

Laura Drew

William Drew

Andrew Dugan

Joel Dunlap

Christine Egan

Rachel Fallon

Kristen Farley

Linda Farley

Krystle Favreau

Library Staff

"A teacher affects eternity; he can never tell where his influence stop."
- Henry Adams

Steven Fernald

Nancy Flanagan

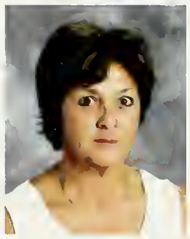
Clare Flowers

Wendy Flynn

Courtney Foley

Margaret Foley

Dori Follette

Tara Frare

Mark Furman

Hymeld Gaignard

Brunnie Getchell

Janine Giatrakos

Jennifer Ginnetty

Patricia Glynn

Linda Goggin

Amy Goldberg

Barbara Gravelle

Jo-Anne Gretemeyer

David Grossman

Genna Guarcello

Jeremy Hales

Derek Harding

Sherie Harkins

Terah Harootunian

Susan Harrison

Cassie Haven

Jason Higgins

Brittany Hildebrand

Career and Technical Education

Right: Mathematics Department

"It is the supreme art of the teacher to awaken joy in creative expression and knowledge." - Albert Einstein

Left: Physical Education and Health

Visual Arts and Music

Bonnie Holmes

Matt Howe

Mary Humberd

Danielle Irvine-Smith

Donald Ivas

Nicole Jalbert

Lauren Jezierski

Judy Kendall

Kathleen Kotros

Elaine Kracov

Lynn Larracuente

Kim Latosek

Nathalie Lecesne-Zoukhri

Bryant Lefebvre

Michelle Lewison

Sonya Lopes

Shaun Loughlin

Timothy Lynch

Susan Macallister

Jane Macdonald

Debra Martel

Michael Martin

"Teachers teach because they care. Teaching young people is what they do best. It requires long hours, patience, and care." - Horace Mann

Donna Mason

Linda Mc Cann

Kristin Mc Gurl

Lee McGee

Jessica Meade

Richard Mei

Karen Merrill

Heather Milliken

Steven Moore

Ann Motyka

Kathleen Nee

Alida Nickerson

Kesha Nielsen

Andrea Norton

Joel Odell

Despina O'Doherty

Evan Paris

Maureen Pelonzi

Dana Perlow

Allison Pickens

Kathleen Plante

Rory Plante

Janet Prolman

Patricia Reardon

Christine Riley

Elizabeth Robbins

Judith Roy

Nancy Rozak

Science Department

Right: Special Education Department

"Anyone who stops learning is old, whether at twenty or eighty. Anyone who keeps learning stays young." - Henry Ford

Left: World Language Department

Administrative Staff

Kim Salvatori

Robert Savage

Patricia Schneider

Katherine Schram

David Scott

Susan Silva

Deborah Smith

Karen Spinale

Mary Ellen Stephen

Emily Stephens

Meghan Strawn

Michelle Terry

John Tocci

Christina Todd

Elyse Tompkins

Deborah Travers

Brian Trocchio

Cathy-Rose Vallas

Donna Vallee

Timothy Ward

Barbara Webster

Brandon Wiernicki

Most Like Mom and Dad

Mr. Perlow & Mrs. Drew

Most Likely to Be Mistaken for a Student

Ms. Chandler & Mr. Bruno

Most Unforgettable

Ms. Hughes & Mr. Moore

Best Storyteller

Mrs. Lamb & Mr. Shibley

Best Pals

Mrs. Humberd & Mrs. Glynn

Best Pals

Mr. Gaignard, Mr. Plante & Mr. Ward

Faculty Superlatives

Most Likely to Have Their Own Clothing Line

Mrs. Brown & Mr. Dugan

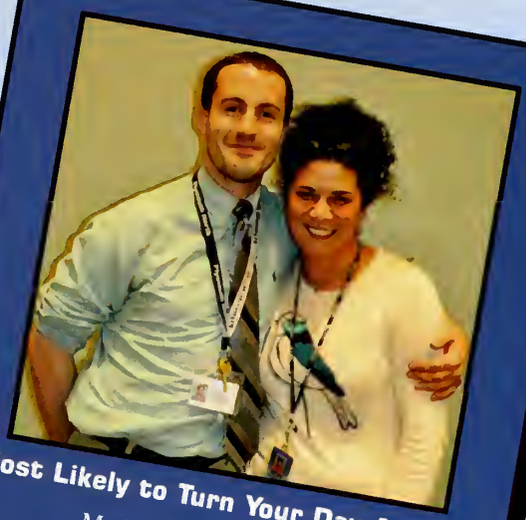

Most Likely to Turn Your Day Around

Mr. Plante & Ms. Milliken

Hardest Working Behind the Scenes

Mr. Grossman & Mrs. Dolloff

Class We're Least Likely to Fall Asleep In

Mrs. Rozak & Mr. Harding

Most Competitive

Mr. Hales & Ms. Paris

Class of 2014

Class Officers: left to right, Courtney Banzi (Secretary), Grace VanBuskirk (President), Colby Bott (Vice President), Megan Bennie (Treasurer)

Seniors

Senior Superlatives

Class Pals

Ryan Kearney &Trevor Devlin

Class Pals

Allison Sinewick & Caroline Sheehan

Broadway Bound

Grace VanBuskirk & Conor Hurley

Best Hair

Kristen DeCoste &Joshua Gonzalves

Best Dancer

Isabel Mallon & Pat Danner

All-American

Courtney Banzi & Brandon Green

Class Comedian

Emily McDonald & Andrew Garvin

Best Dressed

Alex Gravelle & Hannah LeBlanc

Class Couple

Samantha Cuomo & Tommy Duddy

Class Musician

Brad Feeney & Hannah Schulze

Best Singing Voice

Patrick Fey & Meagan Crossman

Most Likely to be Famous

Grace VanBuskirk & Patrick Fey

Most Artistic

Da-Juan Santos & Liz Tosi

Most Likely to Succeed

Michael Bambrick & Ashley Robichaud

Class Flirts

Trevor Devlin & Haley Mahoney

Most Athletic

Meghan Walsh & Cody Parks

Best Eyes

Joseph McDonough & Natalie Hall

Best Laugh

Kailee Britto & Pat Hicks

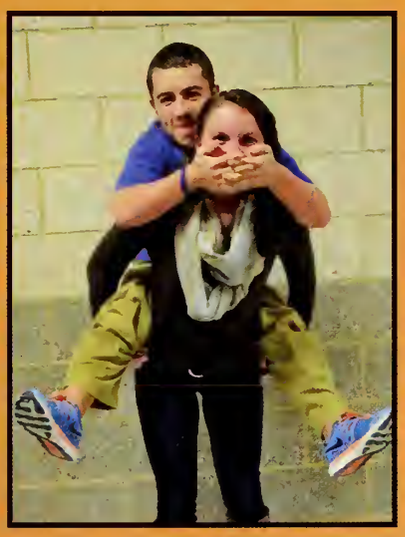

Most Talkative

Connor Pratt & Hannah Peterson

Most Class Spirit

Liz Tosi & Colby Bott

Friendliest

Caroline Sheehan & Matt Martz

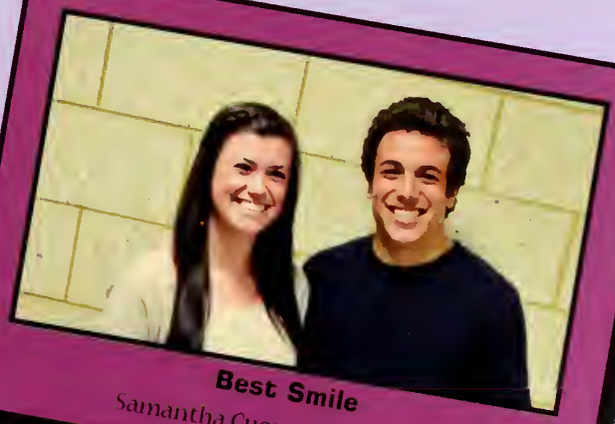

Best Smile

Samantha Cuomo & Hugh Sims

Book Awards

Book Awards, listed alphabetically: Ian Allen, Michael Bambrick, Colby Bott, Joshua Bowen, Alex Brisbois, Emily Freeman, Isabel Mallon, Meaghan O'Rourke, Emily Ricardo, Ashley Robichaud, Hannah Shultz, Catherine Simpson, Elizabeth Tosi, Grace VanBuskirk, Dawna Vella, and Alexa Weathers.

Academic Awards

John and Abigail Adams Scholarship, listed alphabetically: Ian Allen, Kyle Arnold, Michael Bambrick, Colby Bott, Joshua Bowen, Tara Brennan, Alexander Brisbois, Dana Burgess, Cuyler Campbell, Anthony Christensen, Stayshia Cody, Patrick Danner, Nicole Day, Kristen DeCoste, Marielle Desisto, Robert Dries, Thomas Duddy, Jennifer Facchini, Bradford Feeney, Sarah Fender, Meaghan Flynn, Emily Freeman, Andrew Garvin, Amoreena Gomez, Alexander Gravelle, Brandon Green,

Scholarships

Above:
Colby Bott
Jewish Brotherhood

Below:
Meaghan O'Rourke
Martin Luther King Scholarship

Above:
Elizabeth Tosi
Daughters of the Revolution;

Academic Awards

Declan Gwynne, Christopher Hardy, Christian Hatch, Nicolas Hovey, Emily Hufnagle, Evalina Lawson, Isabel Mallon, Rory McRae, Moorea Moylan, Robert Naidoo, Jamie Nickerson, Anne Normile, Meaghan O'Rourke, Paige Post, Laura Pothier, Hayley Reifeiss, Casey Riley, Emily Ricardo, Ashley Robichaud, Hannah Schulze, Catherine Simpson, Hugh Sims, Allison Sinewick, Michael Souza, Taylor Stefano, Morgan Stutz, Elizabeth Tosi, Grace Vanbuskirk, Andrew Vanness, Dawna Vella, Alexa Weathers, Christopher Webb, Samantha White, Chelsea Willis, Clarke Withington, Alexandra Wrack

I would like to say thank you to Ms. Perry, Mr. Wiernicki, Ms. Kotros, Ms. Travers, Ms. Savard, and Mrs. Downey.

I enjoy Best Buddies, horseback riding, and cheerleading.

I want to thank my Mom, Jannell and Kylie . . . I love you!

My favorite quote is, "It's never too early for lunch."

Alexa Degan Abbott

Thank you to Mrs. Perry and Mrs. Travers. I like Best Buddies.

I also liked Game Club. I love watching every episode of PNN.

Thank you to Mr. Wiernicki, Mrs. Schneider, Mrs. Baggan and Ms. Kathy Kotros!

Marissa Lynn Akeley

I would like to thank my Dad because he has always pushed me to be a great man. I would also like to thank my wonderful mother and her way of caring for me over the years. Lastly, I would like to thank my truly amazing friends. I love all these people so very much and wish them the best of luck in their travels.

"I feel infinite." – *The Perks of Being a Wallflower* :)

Connor Patrick Allard

Thank you to my family and the friends who have helped me make it through high school. To everyone on the track team, I love you and wish you all the best in life. JM, RN, AR, JM, NH, you are my best friends and I will never forget our times together.

"You have to wonder at times what you're doing out there. There's a thousand reasons to keep running, but it always comes back to where it started." –Usain Bolt

Ian Allen

"Success is no accident. It is hard work, perseverance, learning, studying, sacrifice, and most of all, love of what you are doing."
– Pelé

Soccer has helped me to achieve my goals in the United States.

Gustavo Alves

Thank you, Plymouth North, for the great memories.

Good Luck, Class of 2014!

Kyle Arnold

"Life is what happens to you while you're busy making other plans." - John Lennon

Shout out to all the people who have shaped the person I am today. The memories created will last a lifetime. Mom- you have been my rock and my best friend. I wouldn't be the person I am today without you. Thank you, I love you. Dad- thank you for always being there. M.S, G.U, D.S, H.M, B.T, G.G, C.S, all my cheer babies, love you all. You impacted my life more than you'll ever know. Baba- you're like another mother to me. I love you.

Jessica Baggan

These four years are just the beginning of a long journey. The XC and Track teams have left me with memories that will last a lifetime. I couldn't have asked for a better group of friends, you guys made these years incredible. To my family, thank you for everything, you truly are my inspiration. Thanks for everything PN, but it's time for a new chapter.

"Wisdom is not a product of schooling, but of the lifelong attempt to acquire it." -Einstein

Michael Bambrick

"Memory is a way of holding onto the things you love, the things you are, the things you never want to lose." -*The Wonder Years*

Thank you to my parents, Megan, and Donnie, who always supported me with whatever I do. I also want to thank my best friends who are always there by my side! SH NH Love you guys!

Courtney Banzi

Although I just arrived at the end of our long journey, I was amazed at how well I fit here. I feel truly blessed to graduate as an Eagle. So I'd like to thank my family along with all of the friends I've made here for making my Senior year the best one yet!

"Dream as if you'll live forever. Live as if you'll die today." -James Dean

Valerie Barrientos

We made it everyone!! Great Job. I'd like to thank my friends and family for getting me here. Best memories are Six Flags, prom, and Booley's health class, what a saint!

Favorite quote: "Shake'n'Bake" – Ricky Bobby

Good luck everyone and remember to chew Big Red.

Lastly, a quick shout out to Ms. Stephens – best math teacher.

Joseph Barufaldi

"The brick walls are there for a reason. The brick walls are not there to keep us out. The brick walls are there to give us a chance to show how badly we want something. Because the brick walls are there to stop the people who don't want it badly enough. They're there to stop the other people." -Randy Pausch, *The Last Lecture*

Thank you to all my friends, family, and teachers for making high school amazing.

Good Luck Class of 2014!

Joseph Belladue

"To be nobody but yourself in a world which is doing its best, day and night, to make you everybody else means to fight the hardest battle which any human being can fight; and never stop fighting."
– E.E. Cummings

I want to thank everyone who has been there for me over these two amazing years I've had at Plymouth North.

Good luck, Class of 2014!

Megan Bennie

"Believe in yourself. You are an ancient, absent god, discussed only rarely by literary scholars. So if you don't believe, no one will."
-Cecil Baldwin

Stewart Betz

"You don't have to be old to be wise
A bird doesn't wait till it dies to fly
Emptiness is not for me
Fill me up and spill over me."
– Angelique Kidjo

It's been an incredible 13 years. To my family, friends, and teachers, thanks for all of the great memories.

Good luck out there!

Colby Bott

"Imagination will often carry us to worlds that never were. But without it we go nowhere."
– Carl Sagan

Thanks to my family, to whom I owe everything, and to my friends for four great years.

Joshua Bowen

"When you're a kid, they tell you it's all… Grow up. Get a job. Get married. Get a house. Have a kid and that's it. But the truth is, the world is so much stranger than that. It's so much darker. And so much madder. And so much better." – Elton Pope, *Doctor Who*

Tara Brennan

Thank you for all the help form everyone that has helped me throughout school.

"If you keep doing what you've always done, you keep being what you've always been. Nothing changes unless you make a change." --Ghangus Khan

Kyle Briggs

Thanks, Mom and Dad. Your constant support inspires me to be a better person!

Mandi, Nick, and Ashley – we've had many good times. Can't wait to see what the future holds for us!

I especially want to thank my teachers who have helped along the way. Congratulations and Good Luck, Class of 2014!

"The world is more malleable than you think and it's waiting for you to hammer it into shape."
– Bono, U2

Alexander Philip Brisbois

"If you can make it through the night, there's a brighter day."
-Tupac Shakur

I just want to thank my <om and Dad for all that they do for me. I honestly don't know where I would be in life without their love and support. The past four years have been a very long journey filled with lifelong memories. The memories I cherish wouldn't be possible without my friends, I love all of you. MG MS TR HP GT NV MW

Kailee Britto

I just want to take the time to say thank you to all of those who helped me throughout my high school career. To my parents, thank you for keeping me going in a straight line even through all of the ups and downs. I would also like to say thank you to my brother for being my role model. You all helped me to keep going even when I wanted to give in. Without you I would be nowhere near where I am today. I am forever grateful for all of your support.

Dana Burgess

Thank you, Plymouth North, for the great memories.

Good Luck, Class of 2014!

Joshua Cadorette

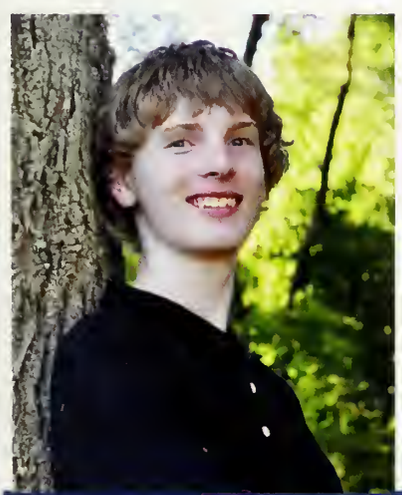

Thank you, Plymouth North, for the great memories.

Good Luck, Class of 2014!

Cuyler Campbell

Thank you, North, for all the great memories. Good luck to everyone with their future pursuits. Best of fortune for all my friends and everyone have a great summer! God Bless America, love y'all!

Matthew Carpilio

Thank you, Plymouth North, for the great memories.

Good Luck, Class of 2014!

Anthony Christensen

Thank you to my parents for giving me so much support and encouragement. Thank you to my brother Jack, and my sisters, Haylee and Lily, for everything, I love you guys. Thank you, Uncle Scotty, for the powerful influence you have made in my life. Finally thank you to my friends, teachers, and the administrators that have guided me in the right direction.

"Baseball, it is said, is only a game. True. And the Grand Canyon is only a hole in Arizona."-George Will

Brian Christian

"You have to accept whatever comes and the only important thing is that you meet it with courage and with the best that you have to give." - Eleanor Roosevelt.

To my family and friends, I cannot thank you enough for your constant support. I love you guys. And to my field hockey girls, thank you for the memories and for being the people you are.

Congrats, 2014! We did it.

Shalyn Cleaves

These past years would not have been possible without my family. Mom, Dad, Emily, Charlie, Jack, and Olivia, thank you for your love, support, and encouragement.

"Twenty years from now you will be more disappointed by the things that you didn't do than by the ones you did do, so throw off the bowlines, sail away from safe harbor, catch the trade winds in your sails. Explore, Dream, Discover." – Mark Twain

Sophie Cleland

"If we forget, we shall be forgotten. If we remember, then they will remember us."
– Elie Wiesel

Here's to the moments I'll always remember, thanks to the people I'll never forget.

Stayshia Cody

I can give you love, hugs, music, and Joao. What more can you ask for?

Joao Izack Coelho

"Memory is a way of holding on to the things you love, the things you are, the things you never want to lose." -Kevin Arnold

Mom and Dad, thank you for always being there for me. I wouldn't be who I am without you. I love you both! Katie, Donnie and Drew, you guys are amazing and I couldn't ask for better siblings. Thank you to my friends for the endless laughs, support and memories that I'll never forget. Congrats, Class of 2014! AW, MC, ND

Elizabeth Cohoon

I want to thank my Mom and Dad, you guys are the best support system someone could ask for . I love you guys so much! Thank you to my friends and for making the best memories that I will always remember . PN field hockey, I love you guys so much, you guys are my second family and I am thankful to know and have met you all. PN Lax girls, you guys are the best of people! #SENIORS2014

"Don't cry because it's over, smile because it happened." -Dr. Seuss

Molly Coit

A toast to all the people in the world, no matter their race, beliefs, or culture, who give it their all, who knows what it's like to break a sweat, who make this world a stable and better place for all.

So cheers to the working man and woman for making society work the way it should and all the future workers of society I wish you good luck. I hope you all have a great future.

Simon Conroy

First, I want to thank my family, friends, and teachers. I could not have done it without you.

Best wishes for future success to the Class of 2014.

"Live, love, laugh, and be happy. We all take different paths in life, but no matter where we go, we take a little of each other."
– Tim McGraw

Madyson Cordeiro

Life is too short to be anything but happy so laugh hard and smile no matter what! To my family, thank you for all of your love and support. I couldn't have made it through the last 4 years without you. To my best friend, we've been through everything together, good and bad, but I would not have made it through any of it without you.

Congrats, Class of 2014!

"Life may not always be the party we hope for, but while we are here, we might as well dance."
–Jeanne C. Stein

Mackenzie Corrigan

"I go back to watchin' summer fade to fall, growin' up to fast and I do recall wishing time would stop right in its tracks"-Kenny Chesney

To my family thank you for always supporting me and never letting me down. I love you guys more than anything. To my friends thank you for always making me laugh when I am having a bad day. Don't know what I would without you guys. To my lacrosse team thanks for amazing memories and countless laughs. Class of 2014!

Victoria Cotone

"You can never cross the ocean unless you have the courage to lose sight of the shore."
–Christopher Columbus

Mom and Dad, thanks for everything you have done for me, I could not have done it without you. Emily and Michelle, thank you for being such supportive sisters.

Thank you to all my friends who have always been there for me, BA, EC, ND, SC, AW. I love you guys.

Congratulations, Class of 2014, we made it!

Meghan Cotter

Thank you, Plymouth North, for the great memories.

Good Luck, Class of 2014!

McKenzie Crehan

"In school you are taught a lesson and given a test, in life you are given a test that teaches you a lesson."-Tom Bodett

Thank you to all for the wonderful memories and experiences. Special thanks to Mrs. Giatrakos, Mr. Grossman, and my best friends in our A Cappella group, "Northern Lights."

Good luck, everyone, in your future endeavors.

Meagan Crossman

"You are braver than you believe, stronger than you seem, and smarter than you think."
-Winnie the Pooh

Thank you to my family and friends for always supporting me. I don't know what I would do without you. I love you all so much! 10/12/12 thanks for the memories <3.

Congratulations, Class of 2014!

Samantha Cuomo

"Little homie when it rains it pours." -50 Cent

I'm just a white man tryin to keep it real. And if that doesn't work just...Mark. Just wanna give a quick shout out to chicken patties. But it has been a good four years chillen with the boys, playin some foosball. It's been a good run and a lot of good times. Mark.

Patrick Danner

"The truth is you don't know what is going to happen tomorrow. Life is a crazy ride and nothing is guaranteed." –Eminem

Thank you Mom, Dad, Brian, Nan, and Gramps for supporting me in everything I do. Soccer, basketball, CDC, and Best Beach Buds. Thank you to everyone who has been a part of my life these past 4 years. ER, EC, MC, EF, JO Thanks for all the memories.

Congrats, Class of 2014!

Nicole Day

"Do not follow where the path may lead. Go, instead, where there is no path and leave a trail."
-Ralph Waldo Emerson

Thanks to my parents and all my great friends. Without you all, these four years wouldn't have been as great as they were!

Congrats, Class of 2014!

Devin DeBruyn

"It doesn't matter who you are, or where you come from, or how much money you've got in your pocket. You have your own destiny and your own life ahead of you."
– Lady Gaga

Thanks to all my friends and family who made my high school years so fabulous. Shout out to my wonderful Mom and Dad who have always been there for me.

Dylan DeBruyn

Mom & Dad, thank you for your love and support; you two are truly amazing.

Kell, Jack, Eric, Ava- I would not trade our crazy family for the world, I love you all so much. To my incredible friends, I am forever grateful to have you all in my life. JVH-10/22/10- Thanks for the wonderful memories and support.

Best of luck, Class of 2014!

"Go confidently in the direction of your dreams. Live the life you have imagined." –Henry David Thoreau

Kristen DeCoste

"All we have to decide is what to do with the time that is given to us." - J.R.R Tolkien

Thank you, Mom and Dad, for always supporting my dreams and ambitions. Kyle, Vanessa, and Emma: you have taught me so much about life and I know you will always be there for me. Favorites: P4, BBB, TBS, Brand New, Peppermint Patti, JF, SW, LOTR, HP, PSL, PHOP, Parker & Holly

Marielle DeSisto

"Live and love so immensely that when death comes, there is nothing left for him to take."
-Dominic Owen Mallary

Live, Laugh, Mark.
CP and PG.
XPYC.
R.I.P BIG L

Trevor Devlin

In the end material things will not matter but the relationships that we build will.

Emily Dion

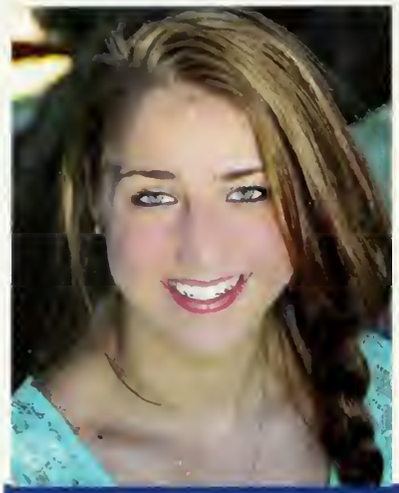

This journey over the past four years has been amazing. Thank you to all of my friends and teachers who supported me when things got crazy. Thank you, Mom, for being a strong, brave woman and an inspirational mother. And thank you, Dad, for being my guardian angel. I have been so blessed to have parents like you guys.

Thank you, Class of 2014! I love you all and I'll miss you. I hope your journey is even more beautiful and amazing!

Kayla DiSalvatore

"Luck is when preparation meets opportunity."
- Lucius Annaes Seneca

The last four years have been amazing from meeting new friends to new teachers. I've made memories at North that I will carry with me wherever I go.

Matthew Doherty

Thank you, Plymouth North, for the great memories.

Good Luck, Class of 2014!

Dimitri Dower

"Goodbye, everyone, I'll remember you all in therapy."
- Sheldon J. Plankton

Brandon Downton

"The little things make the big things happen." - John Wooden

The memories I've made in these four years will be special to me forever. I want to thank my friends that helped me get through these four years CP CH SH DS MK MH. I would like to thank my coaches for giving me the best experience I could have asked for. Thank you to my family for everything you've done for me, I love you.

Congrats to the Class of 2014.

Kenneth Drew

Thank you to my family and friends for everything you all have done for me over the years. I don't know what I would have done without you guys. 11/23/12 is a day I will never forget. A.S.

"IF YOU AIN'T FIRST, YOU'RE LAST."
– Ricky Bobby, *Taledega Nights*

Robert Dries

Thanks to family, friends, and anyone else who helped me along the way. I couldn't have made it without all of you. SC: Thanks for the memories. Friends: You know who you are. It's been real. FIIWD.

Thomas Duddy

We did it, Seniors of 2014!

Thank you to my family, friends, and my girlfriend.

Jos. 1:9: "Be strong and courageous for the Lord your God will be with you."

Benjamin Eaton

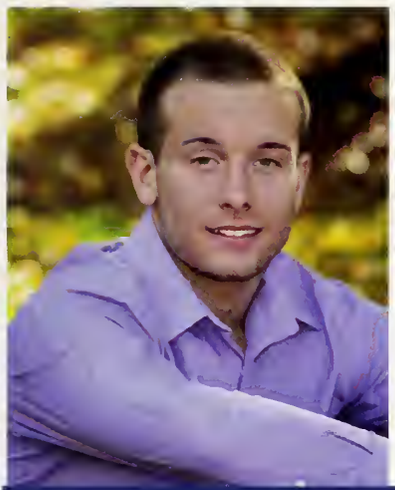

Thanks to God, my family, and my friends.

God had plans for you before you were born. – Jer. 1:5

Caleb Eaton

I can do all things through Christ who strengthens me. - Phil 4:8

I want to thank my family and friends for all their support. Thank you, Renee Sweeney, for always loving and caring. I wish the best for everyone. Shout out to Mr. Broskeez YouTube channel and all the bros. We had some good times making those videos.

Seth Eaton

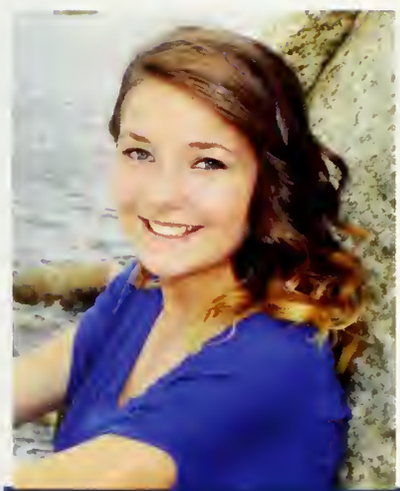

Band, Drama Club, and all of my amazing Northern Lights: Thank you so much for helping me make my most-loved high school memories. Also, to all of my tried and true friends: I love you guys. And to the PN Class of 2014, just remember, Life is like a taco. Except, it isn't... at all...

Merin English

"The town was paper, but the memories were not." – John Green

Thank you to those of you who have stuck with me from the beginning (Tess, Lilly, Dawna, Stayshia, and Gina); you have given me some of the best memories I will ever have. And thank you especially to my family for supporting me through everything these past seventeen years; I love you guys.

Jennifer Facchini

Mom, Dad, and Brian: Thank you for being my biggest fans and supporting me in everything I have ever aspired to do. I wouldn't be where I am without your guidance and unconditional love. And to my friends, I couldn't have made it through high school without you. Jen, you'll always be MY class pal. I hope life leads you all to success and I love you guys. Always remember,

"Don't be afraid to stand for what you believe in even if that means standing alone." -Unknown

Theresa Fasanello

"Education is an admirable thing. But it is well to remember from time to time that nothing that is worth knowing can ever be taught." - Oscar Wilde

Brad Feeney

Thank you, Plymouth North, for the great memories.

Good Luck, Class of 2014!

Sarah Fender

"You have brains in your head. You have feet in your shoes. You can steer yourself in any direction you choose. You're on your own, and you know what you know. And you are the guy who'll decide where to go." – Dr. Seuss

Patrick Fey

Thanks to everyone who made high school as memorable as it was. I could not have done it without all of my friends and family. You guys know who you are and I thank you for always being there for me. I know down the road I will wish I could relive high school, but here is to bigger and better things. As for my bros for life, FIIWD.

Cam Fleming

Thank you Mom, Dad, Connor, and Molly for everything. I love you guys. Thanks to my friends for the best memories.

"A smooth sea never made a skillful sailor." – English Proverb

Meaghan Flynn

"We were living, didn't waste one minute... and we laughed until we cried."- Jason Aldean

Mom and Dad, thank you for your love and support and for being my rocks. Ty, thanks for being my best friend and an amazing big sister. To all my friends, thank you for everything, I will cherish every memory. I love you all so much. CJH, thank you for all the memories, I love you. VIP Lax- always operation ACL. Best of luck to the Class of 2014, we did it! LaDaDiDaDi.

Kelsey Frahlich

"We keep moving forward, opening new doors, and doing new things, because we're curious and curiosity keeps leading us down new paths." –Walt Disney

I never believed anyone when they said how quickly the next four years would fly by. I would like to thank my parents for pushing me and my friends and family for always being there. I would like to thank my teachers, coaches, and the softball team for all the best memories.

Best of luck, Class of 2014!

Emily Freeman

"You've gotta dance like there's nobody watching, Love like you'll never be hurt, Sing like there's nobody listening, And live like it's heaven on earth."
-William W. Purkey

Thanks to my family for supporting me every step of the way, ILY guys! CYP, I appreciate you being there since the first day I met you, thank you for all you and your family has done. If there's one thing I learned, it's to cherish the ones that love you and live with no regrets!

Jacqi Gallant

I want to thank all of my classmates and friends for being there for me when I needed them. We all have been through so much together and I will miss you all so much.

Brandon Gangell

Thank you, Plymouth North, for the great memories.

Good Luck, Class of 2014!

Andrew Garvin

On that day student-kind received a grim reminder. We lived in fear of student loans and were disgraced to live in debt.

Kelly Ann Gibson

"A time to weep and a time to laugh, a time to mourn and a time to dance." -Ecclesiastes 3:4

Sing On, Dance On, Live On! Thank you to all who made me who I am today. JG JG AG KG KG MC KW GU TC EM JS GH BR AC DC JB HM KM KH AG HL Chorus, Fred Astaire Dance Studio!

Live long and prosper.

Alyssa Annmarie Goldberg

Thank you, Plymouth North, for the great memories.

Good Luck, Class of 2014!

Amoreena Gomes

My mistakes have made me the person I am today and taught me valuable lessons that I will always carry with me. I have learned so much these past 4 years. Thank you to my parents and my best friends S.W & L.B for sticking by my side when I needed them the most. Thank you to my love, J.C, for making this past year amazing in every way. I love you guys so much.<3

"In three words I can sum up everything I've learned about life: it goes on."-Robert Frost

Carolina Goncalves

Thank you, Plymouth North, for the great memories.

Good Luck, Class of 2014!

Joshua Gonsalves

"Hating people isn't a productive way of living. So what's the point of hurting anyone?"
– Ozzy Osbourne

Thanks to all my friends and family for all the love and support during my time in school.

Cody Grassi

Thank you to my parents for always being there to support me. Thank you to all of my friends for the memories I'll cherish forever. I love you all.

Good luck to everyone in the Class of 2014. We did it!

Alex Gravelle

To my Mom & Dad: without you, I would not be the person I am today. I can only aspire in life to be half the people you are. To TY & Kiley: I could not ask for better brothers. You guys will always be my best friends. To my friends, thanks for the good times and helping me through the bad ones. PN Football & Lax you guys will always be family. It's been a crazy ride, but the people I've met and the things I've done have paved the road that lies ahead.

Brandon Green

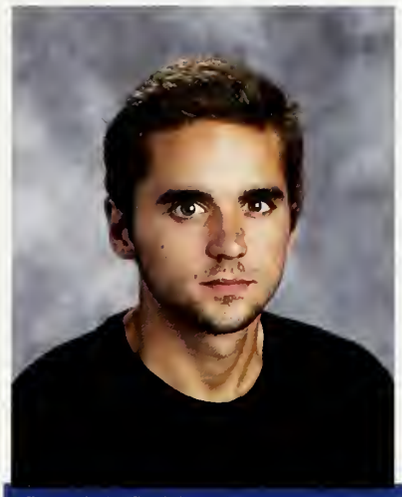

Shout outs to my family, Cody Parks, and Trevor Devlin for always being there for me when I needed someone. Love you both more than anything and I'll always be there for you two. Mark.

Patrick Guidetti

It was both a hectic and eventful year.

"I do the very best I know how – The very best I can; and I mean to keep on doing so until the end."
- Abraham Lincoln

Dylan Gurney

Thank you, Plymouth North, for the great memories.

Good Luck, Class of 2014!

Declan Gwynne

I want to thank all my teachers, Mrs. Farley, Ms. Todd, Mrs. Nickerson, and my math teachers. Mr. G and Mr. Burgess. Thank you for everything!

Nickolas Michael Hackett

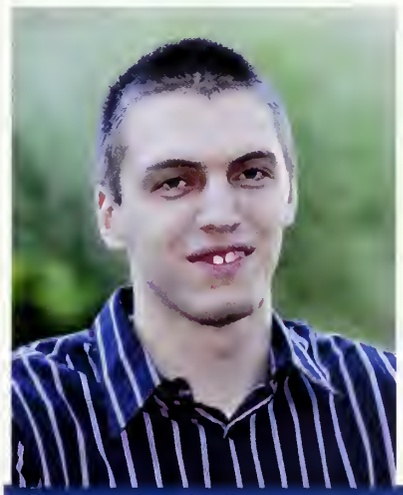

Thank you, Plymouth North, for the great memories.

Good Luck, Class of 2014!

Christopher Hall

As Vivian Greene once said, "Life is not about waiting for the storm to pass, it is about learning to dance in the rain."

Our journey takes us through hardships and challenges, but also amazing experiences. These wonderful adventures would not be possible without JM, AZ, KM, JG, IA, RN, JM, HP, and JH. Words cannot describe how thankful I am to have you be a part in my life. Most importantly, my Mom and Dad, for their endless love and support.

Natalie Hall

Thank you, Plymouth North, for the great memories.

Good Luck, Class of 2014!

Michala Haney

"Set your goals high, and don't stop till you get there."
-Bo Jackson

I would like to thank my parents, my teachers, my family, and my friends for getting me through these past four years. I would also like to thank all the coaches of football, wrestling, and lacrosse for making my athletic career at North enjoyable. Good luck and best wishes to the Class of 2014!

Christopher Hardy

"In the end it won't matter who was skinniest or prettier. It's about who can survive the name calling and dirty looks every day. It's about having the strength not to care." -Unkown

AS RK ED MC AR DS DR AF PF SB and of course my family, without you guys I don't know where I'd be, Love You ;*

Sagen Harkin

"It's always dark before dawn."

Special thanks to those who were at my side when there was no light in sunlight.

Brandon Harlow

"Winners never quit and quitters never win." -Vince Lombardi

My high school experience would not have been the same if I didn't play football all four years.
I'd just like to say thanks to my parents for being there for me throughout my high school years. I love you.

Trevor Harrington

"You're off to great places, today is your day. Your mountain is waiting, so get on your way."
– Dr. Seuss

Thank you to my family and friends for everything you've done for me throughout high school!

Kayla Hart

"The way to get started is to quit talking and to start doing."
-Walt Disney

While growing up, people always told me that high school would fly by and it certainly has flown by. Thank you to my family, friends, teachers, classmates, teammates, and everyone else who has helped me out along the way. It's been a great ride everybody.

Look out world, here comes the Class of 2014!

Christian Hatch

"Make someday today."
- Nathan Scott

"Determination that is incorruptible." – Disturbed

Thank you to all my friends, family, and teachers for everything you have done for me.

We will all be successful. It will just take patience, loyalty, and will power to get to where we want to go.

Good luck, Everyone! Here comes PN Class of 2014.

Sean Hatch

Thanks to my best friends, M.R, A.G, K.S, C.J, L.B, D.T, S.B, K.T, for always being there. I love you guys so much! Thanks to my Mom for always being there, even when times were hard and when I was being a brat. Shout out to my girl, Meg, you da best babes, love you.

Alex Henderson

Colorguard, DECA, and the support of my friends and family got me through these four years. AL, MT, GL, ET, KP, Mom, Kerry, Nana, and Papa, thank you all for helping me become who I am today. I love you guys!

"You don't have to be perfect to achieve your dreams." - Katy Perry

Asia Hernandez

Thanks to my Mom and Dad who supported me throughout my high school career. Thanks, also, to all my teachers. I had a great experience learning from you and getting to know you all. Shout out to the crew that have been my boys through the best and worst of times. Love you all. #swag

Michael Hickey

Thank you, Mom, Dad, and Nichole for always being there to help me. Thanks to all my friends and teammates for making my high school experience the best it could be.

"Troubles, they may come and go, but good times, they're the gold." – Dave Matthews Band

Patrick Hicks

"In order to succeed, your desire for success should be greater than your fear of failure." – Bill Cosby

Thank you to all of my friends and teachers for helping me get through all four years of high school. Thank you to my mom for always being there no matter what. To my best friend, Mallory, thanks for never failing to make me laugh! I wish the Class of 2014 good luck in all of their future endeavors.

L'naja Hollis

"All we have to decide is what to do with the time that is given to us." – J.R.R. Tolkien

Nicolas Hovey

"Here's to the nights we felt alive, here's to the tears you knew you'd cry, here's to the goodbye, tomorrow's going to come too soon." – Eve 6

"Goodbyes are not forever. Goodbyes are not the end. They simply mean I'll miss you until we meet again." – Anonymous

Emily Hufnagle

Thank you, Plymouth North, for the great memories.

Good Luck, Class of 2014!

Conor Hurley

"Life isn't about how popular you are . . . what girl or boy you are dating, or who you know. Life is about always being true to who you are or what you believe in. Never let anyone convince you that their way is better than your way. In the end, all we have is our hearts and our minds. This is the reason we sing. This is the reason we cry, this is why we live."
- Andy Biersack

Alyson Jacobson

"Believe in yourself and all that you are. Know that there is something inside you that is greater than any obstacle" -Christian Larson

Mom & Dad~ Thanks for never giving up and always staying strong. Friends, especially Kathleen Lynch, for keeping a smile on my face and being the best friends I could ever ask for. Best wishes, Class of 2014!

Kelsey Jenkins

You only live once, but if you do it right, once is enough. Striving for success, the time to make it happen is finally here & I wouldn't have made it this far without the ones I was blessed with. Special thanks to my amazing family for guiding me no matter what. My Lady Eagles, Co-Captains NV, JB, SM, & MaMaBaggan, Stay Fierce. To the ones who have stuck by me: EddieR, HaleyM, Ruberious, JordynN Love you all. Abuela, you will forever be in our hearts.

Dasmine Jones

"Don't be afraid to use all the colors in the crayon box." –RuPaul

What a crazy ride we all went on together. It's like Six Flags, but much scarier and less fun. B.T., thank you for being there always and for just being you. Shout outs to my sister, my mom, Grandma, my dad, E.G., C.B., M.D., E.H., and the lunch crew.

Jordan Kaiser

Thank you to the many people who helped me through my lowest points and stood by me during the best of times.

TDEV,M.C,P.D,C.P,V.C,D.W. Thank you to my parents & brothers without whom I would not the person I am today.

SK14.Dream.Believe.Santa.Worksh op.Buck Life.

"It's better to try and fail than fail to try." – John Kingsbury

Mark Ryan Kearney

I want to thank my family and friends for all their support through these tough four years. I especially want to thank my mom, grandmother, Matt, and Kristin for being my best friends and helping me so much. My mom is the most important person and I love her. Matt and Kristin? Well, thunder buddies for life. My grandmother has always been there and so I respect that as much as I possibly can.

Sean Keene

"If you're going through Hell, keep going." -Winston Churchill

Andrew King

We have finally made it! I would like to thank my friends and family for the support they have given me throughout the years.

"Success is to be measured not so much by the position that one has reached in his life as by the obstacles which he has overcome." – Booker T. Washington Best

Memories: North Baseball – best program in the state and s/o to my coach, Martin, and Ms. Stephens, for being a sweetheart, and my broskee fam.

Best wishes, Class of 2014!

William Koppang

"Always be yourself, express yourself, have faith in yourself, do not go out and look for a successful personality and try to duplicate it."-Bruce Lee

Mom, I love you. Thank you so much for everything you do for me. I wouldn't have made it this far in life if it wasn't for you. Thank you to the rest of my friends and family for all the love and support.

Josh, thank you for everything. We stuck through this for four years and made it out as a team, I love you.

Rachael Lane

"Time is not measured by a watch but by moments." -Unknown

Hannah Lavigne

Been keeping it real since '96.

Peace out, PN.

Tyler Lawlee

"Don't cry because it's over, smile because it happened." -Dr. Seuss

Thank you to my friends and family for the love and support over the years. I can't imagine my life without every one of you in it. Mom, Dad, & Lilie, thank you for always being there for me. You've shown me what true strength is. Thank you to all of my friends for the unforgettable memories. I love you all so much!

Good luck, Class of 2014, we did it! LaDaDiDaDi.

Evie Lawson

Thank you, Plymouth North, for the great memories.

Good Luck, Class of 2014!

Adam LeBlanc

"You can never cross the ocean unless you have the courage to lose sight of the shore."
-Christopher Columbus

Thanks to my wonderful parents for all their love and support throughout the years. To all my friends, thanks for all the good times. I will never forget them. I will never forget my MSOD family and the 3 amigos.

Best Wishes, Class of 2014. Xo

Hannah LeBlanc

Thanks to my family and teachers for getting me here and thanks to EL, TF, JF and AH for all the memories and good times and for always being there for me. I love you guys!

Gina Lentini

Thank you, Plymouth North, for the great memories.

Good Luck, Class of 2014!

Thomas Lentini

High school was a wild ride, I will never forget the memories and friends made. Love lies even in the darkest places...can never be drown out...it floods everything until you know nothing but joy. Love seeks you out, not matter how far you are...or how deep your sorrow may be. It comes to claim its own. Never forget to love life and those in it. We live only once so let's make it incredible.

Congratulations, Class of 2014, we made it!

Marianna Lenton

"We do not remember days; we remember moments."
-Cesare Pavese

I want to thank my parents, my sisters, EL and AL, and my friends, GL TF and MD, for helping me get here. I love you all and I could not have done it without you.

Emma Leydon

"Take a sad song and make it better. . ." – The Beatles

Special thanks to my family for always being there for me. Picking me up when I am down and pushing me to my limits.

To my friends for being there to explore the "Great Perhaps."

Thank you, RCJ, for teaching me that life is short. Be Courageous. Always look down from your highest heights to see where you came from.

Kellie Lincoln

"Never give up." – Teddy Bruschi

"Life is like a box of chocolates. You never know what you're gonna get." – *Forrest Gump*

USMC

Joseph Linscott

"Shoot for the moon. Even if you miss, you'll land among the stars." -Les Brown

High school was fun, Great start to my future. Some of my favorite memories were with ML, BL, Spice, SK, DT, ET, BM, BD, AN, MT, RM, CH, GL, and the entire C, also to the PHS band.

Thank you to all the people who have helped me get to where I am today. A special thank you to my parents. I know we have had our fair share of differences but in the end you both have helped me come up on top.

Aaron Lonergan

"If you settle for just anything, you'll never know what you're truly worth of." –Anonymous
Mom Dad-Thank you for making these past 18 years unforgettable. I love you both so much.
Caroline Anthony-You two truly are my best friends. Remember, I'm always here for you guys. I love you both! Nana-Thank you for always being by my side no matter what. I love you sugs.
To my friends-We did guys! We made so many memories and I love you all. xoxo. Field Hockey and Softball-These past four years have been the best years I've had. Good luck, Class of 2014!!

Theresa Loranger

"Don't be afraid to make mistakes, stumble, and fall. Most of the time the greatest rewards come from doing the things that scare you the most."-OTH

Congratulations, Class of 2014! Mom, K.K, Rach, I admire the strength and bravery in each of you. Thank you for believing in me. I love you guys! Paige and Kels, my best friends, I'll never forget all our memories love you both! The rest of my amazing friends and fam, you guys are the best I love you all!!

Kathleen Lynch

Thank you, Plymouth North, for the great memories.

Good Luck, Class of 2014!

Leticia Magalhaes

Not all those who wander are lost." -J.R.R. Tolkien

Thanks to my Mom, Dad, Grandmother, and brother, Brendan, for the love and support. Special thanks to my friends and fellow band buddies for the best memories.

I wish the Class of 2014 great success.

Ian Maguire

"Don't let your fire go out, spark by irreplaceable spark in the hopeless swamps of the not quite, the not yet, and the not at all. Do not let the hero in your soul perish in lonely frustration for the life you deserved and have never been able to reach. The world you desire can be won. It exists, it is real, it is possible and it is yours."
–Ayn Rand

Haley Mahoney

"You know you're in love when you can't fall asleep because reality is finally better than your dreams." - Dr Seuss

Isabel Mallon

Thank you to all who have touched my life in such a short amount of time. You will all forever be in my heart, even if you are not always on my mind. D.V, N.T, K.D, A.L, E.T, D.T, V.M, M.L, you all have stuck with me through my best and worst times, I will forever be grateful. NHS, SC, AH, you have given me the tools I will need to be successful in all my future endeavors.

"Dream as if you'll live forever. Live as if you'll die today."
–James Dean

Brianna Maloney

"Knowledge is knowing a tomato is a fruit; Wisdom is not putting it in a fruit salad." – Miles Kington

AZ(CL) SO(AW) WH LH DB MD SF

Quinn Mangano

"What we do in life echoes in eternity." –Marcus Aurelius

Matthew Martz

"The truth is you don't know what is going to happen tomorrow. Life is a crazy ride, and nothing is guaranteed." -Marshall Mathers

Thanks to all of my friends, Tom, Cam, Brandon, Donny, Bobby Flame (Conor), and Hugh for all of the amazing memories and experiences that has made high school the best four years of my life. FIIWD

Kyle Mason

Thank you to my family and friends for everything – couldn't have done it without you guys.

"Sometimes it's the journey that teaches you a lot about your destination." - Drake

Emily McDonald

Thanks to all my family and friends, IA RN JM AR NH, for making these years fun.

"You have no control. So stop pretending you do and just get on with living your life." – Jeb Corliss

And to IA, RN, and IM, I say, Worst comes to Worst She's…

Joseph McDonough

"Work while you work, play while you play; One thing each time, that is the way. All that you do, do with your might; Things done by halves are never done right."
-McGuffey's Eclectic Primer

Rory McRae

Thank you, Plymouth North, for the great memories.

Good Luck, Class of 2014!

Jacob Medhaug

"When I let go of what I am, I become what I might be."
–Lao Tzu

Dear Class of 2014, my wish for you, as well as whoever may read this, is to never let go of your dreams. If someone says you can't do it, do it anyways. You are all destined for great things, never lose hope! And congratulations on all your hard work!

Alannah Mellon

No matter where the future takes any of us, Plymouth North will always be considered home. I'm grateful for all the lifelong friends I've made and the memories we've shared. I'm especially thankful for my family and all the love they've given me. I wish everyone all the love and luck in the world.

Kess Moneyhun

Thank you to my family, especially my parents, for supporting my decisions and me my entire life. Thank you to my friends, there is no other group of peers I would rather be walking with on graduation.

"But most of all, I'm an American. And when the bell sounds I will come out fighting for my country and my teammates."
-Marcus Luttrell, UDT Navy SEAL Diver, lone survivor of Operation Redwing

Matthew Moore

"My actions are my only true belongings. I cannot escape the consequences of my actions. My actions are the ground on which I stand." - Thích Nht Hnh

Moorea Moylan

"The most important intelligence is imagination." – Albert Einstein

Dylan Mulvey-Welsh

"All our dreams can come true, if we have the courage to pursue them."- Walt Disney

To all of the friends that made life that much better, AP, JM, NH, AR, KM, SP, JG, RN, IA, thank you. Thank you to my parents for always being there and never giving up. Thank you to my big brothers for being beside me whenever I needed you. Thank you to my sister for always listening and giving the best advice.

Congratulations, Class of 2014, we did it!

Juliann Murnane

"It's a dangerous business, Frodo, going out your door. You step onto the road, and if you don't keep your feet, there is no knowing where you might be swept off to." – J.R.R Tolkien

Kimberly Murphy

Thank you to everyone who has been part of my school experience. Special thanks to all my Track and XC friends. We share some incredible memories that could never be forgotten. Special thanks to my friends. These years have been an exciting roller coaster experience and I'm happy to have gone through it with you all. Biggest thanks to my mom for all the support you've given me all these years. Good luck to everyone wherever life takes you!

Robert Naidoo

I would like to thank Mr. W and Mrs. Perry for all their help at PNHS. I would like to thank my Grandma, Dad, and Mom for supporting me.

Haley Nason

I want to thank all of my friends and teachers. Good luck in the future, Class of 2014.

Huy Duc Nyugen

"Smooth seas never made a skillful sailor."-English Proverb

High school may not have been the easiest 4 years but we made it! I'm so thankful to have had the best people by my side the whole way. To my friends, family, and Eric, you guys mean the world to me. To my best friend since kindergarten, LP, I couldn't have done it without you. Softball girls, I'll never forget all the memories. Dance team, you're all my sisters, Love my Fab 4.

Best of luck, Class of 2014!

Jamie Nickerson

"If you can't figure out your purpose, figure out your passion. For your passion will lead you right into your purpose."- TD Jakes

Seniors, we did it! Mom & Dad thanx for everything. Love you both. Col- I know you'll do great things. Keep workin hard. Love ya. Ben xo. Thanx friends. You rock. Eagles basketball. Lax. MUN.

"With mirth and laughter let old wrinkles come."
- William Shakespeare

Haley Nicklas

To my very beloved family, friends, and teachers: thank you. High school has been a winding road for sure. Friends: I love you. This is the start of the rest of our lives, which I am indescribably thrilled for. We ALL have great things in our futures. Remember: "Life is like drawing without an eraser. The mistakes you make can turn into beautiful creations." -John Green

AAOK Love to: ME, GV, CB, AH, CB, DV, HS, SH, HR, NH, RR, Guard, Band, and Drama.

Anne Normile

"Goodbye? Oh, no, please. Can't we go back to page one and start all over again?" –Winnie the Pooh

Thank you to all of my friends and teachers that were always there for me and made these four years special. I am grateful to the guidance counselors who helped with all of my college applications and went above and beyond. Finally, thank you to my family for always making me laugh.

Bonne chance to the Class of 2014.

Meaghan O'Rourke

We are each made of space debris, exploding outward from the center of all history.

Jill Panora

A lot of valuable lessons learned, never forget. Huge thank you to my family for all the support. Lots of love. Thankful for all the good food from over the years. Shout out to the homies, keep it real. Everyone needs a Mark in their life.

Cody Parks

"The older you are, the younger you get when you move to the United States." -Gonzalo Seedfolks

Thank you to all of my teachers, family, and to my best friend, Connor Brean, for supporting and helping me this past year with learning a new culture and a new language.

Wilson Parra Sanchez

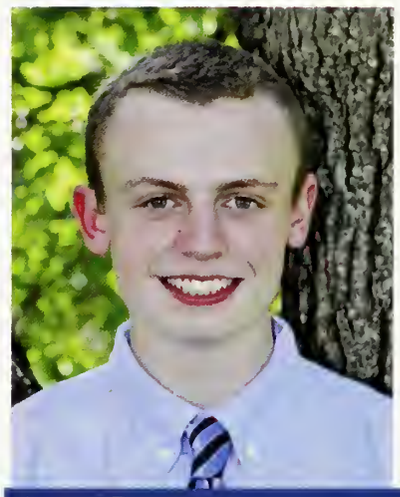

"We Are The Future Not The Past" -Four Year Strong

Favorite Memory: Warped Tour 2013

Best Friends: T.W J.B D.MW S.C J.B C.G C.H S.H and C.H

Thanks for a great 4 years!

P.S. Thanks Mom

Logan Payton

"If I get to mellow, I ripen, and rot."- Hunter Parrish

Thank you.

Jeremy Pendergast

I would like to thank my friends and family for all of the support I will never forget.

Brett Pernaw

Mom, Scott, Lily and Brooke: thank you for all that you do for me. I wish I could give you the world in return. Love you guys more than life itself. AC.MS.MW.TR.KB.NV: endless love to my girls for being my second family. Together we've made so many memories I'll keep forever. From rack city to westwinds we always roll crew deep and we're always the first to run! xo. forever and always.

Hannah Peterson

"I hope the days come easy and the moments pass slow and each road leads you where you want to go and if you're faced with a choice and you have to choose, I hope you choose the one that means the most to you."
- Rascal Flatts, "My Wish"

Hayley Peterson

"On our first day at PNHS, a Professor quoted Aristotle: 'The law is reason free from passion.' Well, no offense to Aristotle, but in my four years at PNHS, I have come to find that passion is a key ingredient to the study and practice of law -and of life. It is with passion, courage of conviction, and strong sense of self that we take our next steps into the world... You must have faith in people. And most importantly, you must have faith in yourself."
-Acquired from Elle Woods, *Legolly Blonde*
Congratulations, Class of 2014 -- we did it!

Samantha Plant

Thank you to my amazing family & friends. Especially to my Mom, Dad, Alex & Rachel, the best family out there. I wouldn't be where I am today without your help. I love you all so much.

To the best friends I could have asked for, KL.KJ.KD.SC.CS.AS.BG.HN, I'd be lost without you guys. Kat, I don't think I could have had a better friend to spend 12 years of my life with. Love you. PN Soccer. PN LAX.

Good luck, Class of 2014! Thanks for all the memories!

Paige Post

Thank you to my family, friends, and Ry for your constant love and support. I'll never forget the Fab 4 and all the other memories this school provided. To my best friend since kindergarten, JN, I couldn't have done it without you.

"Wheresoever you may go, go with all your heart." -Confucious

Laura Pothier

Thank you to my family for everything. Mom, Dad, Jen, Jason, I love you. PN Baseball and Coach Follete, thank you for everything over the past four years. It was an honor and pleasure being one of your captains. All my friends, KD, RK, MH, CH, SH, I'll always remember the good times we spent together over the years.

Congrats and best of luck, Class of 2014.

"Winning is about heart, not just legs, it's got to be in the right place." -Lance Armstrong

Connor Pratt

Thank you, Plymouth North, for the great memories.

Good Luck, Class of 2014!

Samantha Pratt

"Leaders aren't born, they are made. And they are made just like anything else, through hard work. And that's the price we'll all have to pay to achieve that goal, or any goal." -Vince Lombardi

A.S; thanks for everything
It's been real, it's been fun, but it hasn't been real fun. PCE!

Matthew Proctor

"You're off to great places, today is your day. You're mountain is waiting, so get on your way."
- Dr. Seuss

Kelsey Pumphret

Thank you, Plymouth North, for the great memories.

Good Luck, Class of 2014!

Nicholas Quintal

"Life isn't about waiting for the storm to pass, it's learning to dance in the rain." –Vivian Greene

Mom & Dad and Linds, thanks for everything, I love you. GT NV HP KB MS MW, my best friends, my sisters. I will never forget the laughs & memories we've had. Crew love forever. PN cheer thank you for the endless memories & friends, love my lady eagles.

Good luck, Class of 2014. It's been an unforgettable 4 years!

Taylor Rankin

"Success is not final, failure is not fatal: it is the courage to continue that counts." -Winston Churchill

Thank you to all my teachers, from pre-k to senior year, who have guided me. Thank you to my friends for everything, especially the laughs. Most of all, thanks to my family who have had to put up with me all these years. Bye lovelies!

Hayley Reifeiss

Thank you to my loving parents, sisters, and friends for all the support and memories you've shared with me.

Anthony, you have and always will hold a special place in my heart.

Congratulations, Class of 2014! After 12 years it's finally here, so good luck and remember: "Sometimes it's the smallest decisions that can change your life forever." - Keri Russell

Casey Reilly

"Believe you can and you're halfway there." -Teddy Roosevelt

Thank you to my family and friends for helping me through these last four years. I'll never forget the memories made with all of you. Lady Eagles Softball, thank you for standing by me, always.

Congratulations, Class of 2014! We finally made it! (:

Emily Ricardo

"Any man can overcome adversity. If you truly want to test a man's character, give him power."
- Abraham Lincoln

We all make choices, minor ones, extremely important ones, some that determine our futures; others just lead you down a path. With choices come consequences, something we're all too familiar with. Don't dwell on the past, focus on the present and future.

Stanley Rice

Thank you, Plymouth North, for the great memories.

Good Luck, Class of 2014!

Megan Ricker

"Goodbye may seem forever. Farewell is like the end, but in my heart's a memory and there you'll always be." *-Fox and the Hound*

To my friends~ JK, JM, HR, NH, KM, JG, IA, RN, JM, HS, CB, EF, SH, BS~ words can't express how much you mean to me. S/O to my v-ball girls! Mom & Dad, thanks for your endless love & support. Gregory, for being not just my brother, but my best friend. Love you all! <3

Congrats, Class of 2014, & best of luck!

Ashley Robichaud

"I say what I want to say and I do what I want to do. There's no in between. People will either love you for it or hate you for it."
-Eminem

Getting where I am today wasn't easy; it took a lot of determination. Thank you to the people who made it easier on me. Auntie, Grandma, Grandpa, Dad, Kim and AF AM LH JD MM KN BN BR JR BS TR

Kalani Rossetti

"Happiness is not something you postpone for the future; it is something you design for the present." -Jim Rohn

Thank you to my friends and family for making these past four years the best they could be. Dance Team, thank you for being the little sisters I never had. The Fab Four, I don't think I could have done it without you girls by my side.

Congratulations to the Class of 2014!

Jessica Roth

"Yes, the past can hurt, but the way I see it, you can either run from it...or learn from it."
-Lion King

I want to thank all my cheer and softball babies, I'll miss all the good times and I'll always love you. Thank you to my friends and family for always being there for me. I can't imagine spending my high school career with anyone better!

Congrats, Class of 2014! We did it!

Darby Ryder

Thank you, Plymouth North, for the great memories.

Good Luck, Class of 2014!

Da-Juan Santos

Sup to whoever is reading my bio. I just want to thank my family and friends for all the support they gave me through my high school experience.

Thanks for all the memories and my best wishes to the Class of 2014.

Lucas Santos

"Being called weird is like being called Limited Edition, meaning you're something people don't see that often."-Ashley Purdy

Justin Schaller

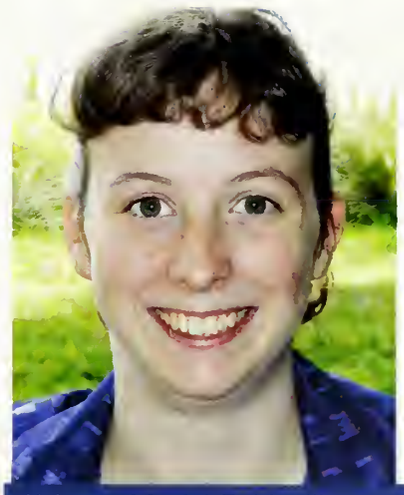

Nicknames: Kris, Krissy the Missy, Schip
Activities: Best Buddies, Special Olympics, Dance and watching New England Sports.
Memories: Going to the Thanksgiving Football Games at PNHS with my parents.
Quote: No joke, no lie!

Thanks to: Mrs. Perry and Ms. Motyka for helping me at PNHS. I also want to thank all of my friends at PNHS.

Thanks to Mom, Dad, my sister, Stacy, and my brother, Evan, for everything you have done for me!

Kristen Muriel Schipellite

"Life's like a movie; write your own ending, keep believing, keep pretending. We've done what we've set out to do; thanks to the lovers, the believers, and you."
- Kermit and The Muppets

Now is the time to start showing the world what you've got. It really wants to know.

Thank you to my family, friends, and teachers for encouraging me to live like I mean it.

Have a lovely, Plymouth North!

Hannah Schulze

Thank you to my friends, family, and teachers who guided me on an amazing four year journey. A special thanks to the music department. You completed my high school experience.

"Twenty years from now you will be more disappointed by the things that you didn't do than by the ones you did do. So throw off the bowlines. Sail away from safe harbor. Catch the trade winds in your sails. Explore. Dream. Discover." -Mark Twain

Amy Serino

"One day you're 17 and waiting for someday. Then quietly without ever really noticing that someday is today, that someday is yesterday and this is your life."-John Greene

Mom, Dad, thank you for all your love and support. I'm someone I can be proud of because of you. S.W, J.W, M.P, S.H: I couldn't have asked for better friends. I will forever be grateful for your presence. Jill, you'll always be my best friend and other half, I love you. It's been real. Good luck to everyone!

Ashley Shea

"Goodbye? Oh, no, please. Can't we go back to page one and do it all over again?" - Winnie the Pooh

Thank you to all of you for being part of my life for the past four years.

Congratulations, Class of 2014!

Caroline Sheehan

Once a wise man told me, I am going to see Djibouti and it best not be moody. But I found out she had a cootie so I was like wow that's roodie and went to Ireland instead #AxeHairGel

Conor Sheehan

When I think back on my four years at Plymouth North, I think of cheering at Friday football games, homecoming dances, meeting some people that I will never forget, and making memories that I will always remember. Thank you so much to all my family and friends, I wouldn't have been able to do it without you and I love you guys more than you'll ever know.

"Chase your dreams but always know the road that'll lead you home again." -Tim McGraw

Madelyn Shores

Trejuan Anthony Silva

Favorite Saying: Ahh cheesecake
Favorite quote: "To be the man you gotta beat the man."
-Rick Flair

Memories: getting tatted, Taunton Y b-ball, Uncle Joe's $100 bill
Thanks to: My mom for standing by me and getting me this far, my Gram, Lee and my uncles for being positive men in my life. Heaven, you've made the last 4 years fun. Braylee, (<om paid me for this btw), cuz Nick, and the rest of my family, friends, and teachers.
Activities: Wrestling 9-12

Catherine Simpson

Thank you, Plymouth North, for the great memories.

Good Luck, Class of 2014!

Hugh Sims

"Take every moment, live every moment, love every moment."
- Shane Victorino

Thanks to everyone in my life. Thanks to Mom and Dad for everything. Thanks to Harry and Alex for putting up with me. Thanks to all of my teachers and coaches. And thanks to all my friends for the best laughs and the best times. Football, Basketball, Baseball. Live, Laugh, Mark. The guy who...

Allison Sinewick

"Enjoy the good things as much as you can, because everything ends someday, but good memories stay forever." – Nishan Panwar

Congrats, Class of 2014! We finally made it.

Thank you to my Mom, Dad, Lexi, Abby. and Caroline for supporting and being by my side these past four years. To all my other friends, I love you guys so much! 11/23/12 A date I'll always remember R.D <3 memories I'll cherish forever.

Alyssa Smith

Mom, Dad, and Ryan thank you for everything, I wouldn't be where I am today without you. I am forever grateful for the memories that I have made here with the best friends I could ask for.

Congrats, Class of 2014!

"Don't aim for success if you want it; just do what you love and believe in, and it will come naturally."- David Frost

Michael Souza

"Every little thing is gonna be alright." -- Shane Victorino

Golf Captain

"Winning takes care of everything." – Nike

Peace.

Brett Sparrow

"Never let the fear of striking out keep you from playing the game." -A Cinderella Story. Thank you to all my friends and family who stood by me every step of the way. These past four years flew by, but there are so many great memories and people I will never forget.

Congrats, Class of 2014!

Taylor Stefano

"Go confidently in the direction of your dreams. Live the life you have imagined." -Henry David Thoreau.

Love you, Mom and Dad. Thank you for your love and support all through my high school experience. I wish the best of luck to all my friends. Emma and L'naja, thank you for the great memories and being my best friends.

Good luck, Class of 2014!

Mallory Stewart

Everyone told me high school would go by very fast. It turned out they were right. It's unreal how fast it went by. It was a lot of fun though! I will never forget playing football for North. The memories of taking the field with my brothers will never leave me! Most importantly the time I spent with my friends will also forever be with me. Love you boys! Just for you Sims "the guy who..." Big Ron

Donny Stoddard

To my family-thanks for showing me more love and support over the past 18 years than I could ask for in a lifetime.

ACS HLP KSB TFR NMV ARC MSW GJT, thanks for standing by me through the worst times and proving that blood isn't always thicker than water. You've blessed me with memories that I will treasure forever. Cr3wL0v3.

"I hope that the days come easy and the moments pass slow and each road leads you where you want to go."
-Rascal Flatts, "My Wish"

Morgan Nicole Stutz

We tend to focus on the smaller things in life because the small things in life turn into bigger things. Thank you to all the staff who helped me make it to my senior year.

Bianca Taddia

"If you don't know where you are going, any road can take you there" - Lewis Carroll.

Thank you to those that have always been there for me, especially my family, Virginia Rose Marco, BM, ET, AH, MR, AL, ML.

Best of luck to the rest of you.

Danielle Tanner

"I had that familiar conviction that life was beginning over again with the summer." – F.Scott Fitzgerald

Nicole Taormina

"Be more concerned with your character than with your reputation. Your character is what you really are, while your reputation is merely what others think you are." -Dwayne Wade

Fastest four years, baseball, wrestling.

Thank you, Mario, best teacher.

Tony Tavernelli

Thank you, Mom and Dad, for your love and support. To my closest friends, I wish you all the best and I appreciate you all more than anything. We made it! Thanks to Mallory, for being the best friend over the years!

Good luck, Class of 2014!

Emma Taylor

"Memory is a way of holding onto the things you love, the things you are, and the things you never want to lose." – Kevin Arnold

To the most important people in my life (you know who you are), I wouldn't be who I am today without you guys guiding me in the right direction. I love you.

Fab Four shout out- I love you guys more than you'll ever know. #BF #JS #MS #JM #LP

Abby Telford

"Growing apart doesn't change the fact that for a long time we grew side by side; our roots will always be tangled. I'm glad for that."
– Ally Condie

I need to thank all of my friends, family, marching band, and the color guard for being there and supporting me over the past few years. You guys made me into the person I am today and I thank you for that. I love you guys.

Congratulations and good luck to the Class of 2014.

Megan Thomas

Quote: "Live life to the fullest."
- Unknown

To my Dad: Thank you for teaching me all the wrongs and rights in life.

To my Brother, Nate: You are smart and funny and brave. I hope I can be as courageous as you.

To my Mom: Thank you for always making me feel special.

To my teachers: Ms. G., Mr. Burgess, Ms. Cole, Mr. Dunlap, Mr. Gaignard, Mr. Ivas. Thank you for all you have taught me.

Jordan Thompson

To my family: thanks for all the love and support along the way. I couldn't have done it without you. And thanks to the Adams-Mauro family, I love you all so much.

To my friends: "I'm glad we had the times together just to laugh and sing a song, seems like we just got started and then before you know it, the times we had together are gone." – Dr. Seuss.

I couldn't have made it this far without you guys, so thank you. I love you all so much.

Allison Torrance

Opportunity to live and thrive has come from the diverse groups who have stuck by me through good hair days and bad. From my StuCO officers who break conventionality to my field hockey team that shatters expectations. Friends who have been present all 18 years, or those who recently made an impact. The balance between you all makes me as a whole, and my family has filled in the cracks to keep me sane. You've given me a great life to illustrate.

Elizabeth Tosi

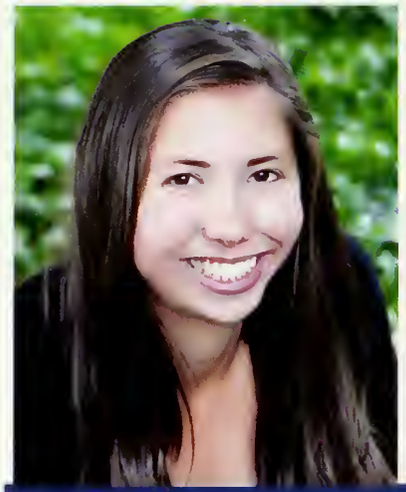

"Don't be disappointed if people refuse to help you. Remember the words of Einstein: "I'm thankful to all those who said 'NO' because of them, I did it myself."
- Albert Einstein

Kayla Turke

Thank you, Plymouth North, for the great memories.

Good Luck, Class of 2014!

Gabrielle Uva

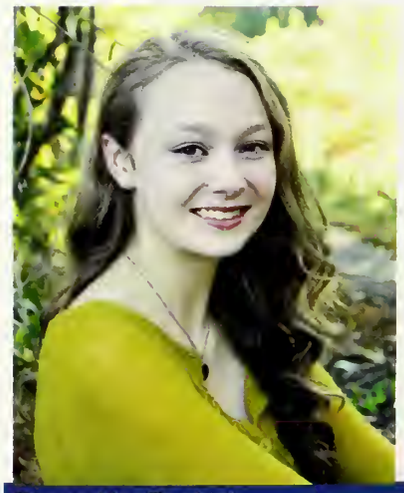

"Grace: It's the name for a girl. It's also a thought that changed the world." - U2

I wish each of you the best of luck; never forget to seize the day and make your lives extraordinary. Thank you to my family, especially Mom, Brett, and Seeger, for always supporting me. CB, AN, ME, CB, HS, LB, and EH - I love you all, and thank you for everything.

Grace VanBuskirk

"Never forget who you are, for surely the world won't. Make it your strength. Then it can never be your weakness. Armor yourself in it, and it will never be used to hurt you." -George R.R. Martin

Andrew VanNess

"My aspiration in life is to be happy." - Beyoncé

Mom, Dad, Christina, Laura, and Peter thank you for always being there for me, no matter what. TR KB MS HP MW GT I could never forget the memories we have made. You have all helped me become the person I am. Thank you for being my second family, crew, love forever. To all my cheer babies: stay fierce, can't stop, won't stop.

Yo, Class of 2014, we made it HYFR

Nicole Varrasso

I've made some of the best memories here in the past four years. Time flew by and I am grateful I got to share it with all my friends and family. I love my field hockey girls and had the best four seasons I could ever have.

"Never say goodbye because goodbye means going away and going away means forgetting." – J.M. Barrie

Nicole Vecchi

"Time falls away,
but these small hours,
these little wonders,
still remain." – Rob Thomas

Thank you to those who filled my life with little wonders: unforgettable educators, my beautiful Northern Lights, AE, AN, AS, BD, BM, JF, KC, KD, KM, LW, NH, NT, SC, and TF.

Dawna Vella

"A life is not important except for the impact it has on other lives." -Jackie Robinson

I want to thank all my friends, and teachers who have helped me through high school and helped me get to where I am today.

Rachael, we have made so many memories throughout high school and I can't wait to continue to create many more with you, I love you.

Joshua Volta

"The flower that blooms in adversity is the most rare and beautiful of all." – Mulan

Thanks for everything, Mom, Dad, Matt, Casey, and Joey. I love you guys. CREW LOVE. PN Soccer. PN Basketball.

Meghan Walsh

"Don't be sad because it's over, smile because it happened."
– Dr. Seuss

Thank you to my Mom, Dad and Ricky, for always supporting me through everything all of these years. I love you so much. To all my friends, thank you so much for always being there for me and making these past four years the best I've ever had. I love you guys and wish you the best these next four years. VC EC MW EH AS CS TS

Alexa Weathers

I've had so many great memories these last four years at Plymouth North, thanks for them all. Shout out to the Cross Country team, you guys are the best! Mom, Dad, and Pat, thanks for always being there for me. Love you all so much.

"There are attempts and there are accomplishments. History only remembers one." -Obi-Wan

Christopher Webb

"Stop letting fear rule your life."
-Anonymous

Thank you to my family for supporting me through my high school years.

Hanna Wennerberg

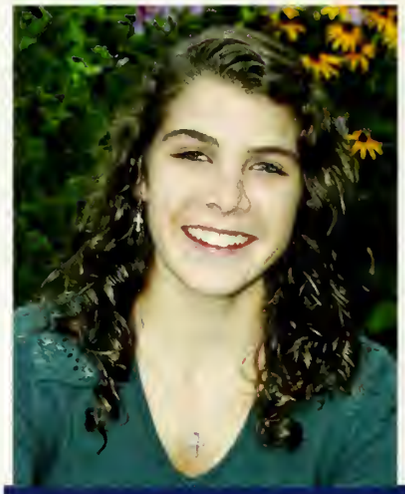

"In the blink of an eye, something happens by chance and sets you on a course that you never planned into a future you never imagined."
-Nicholas Sparks

Mom, Dad, Luke, and Faith: thank you all so much for your love and support, I couldn't have done it without you. Thank you to all those friends who have made high school memorable.

Good luck in the future everyone!

Lilly Whalen

Thank you, Plymouth North, for the great memories.

Good Luck, Class of 2014!

Nicholas White

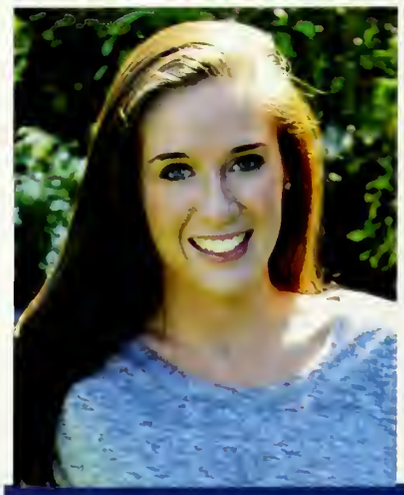

Thank you, Plymouth North, for the great memories.

Good Luck, Class of 2014!

Samantha White

Congratulations to the Class of 2014, we finally made it! These past four years have gone by faster than I could have ever imagined, but we still have our whole lives ahead of us.

Mom, Dad, Aaron, thank you for all your love and support along the way. I love you all! To MC, KB, my teammates, and all of my other friends, thanks for all the unforgettable memories!

Good luck with all of your future endeavors and remember that every ending is just a new beginning!

Chelsea Willis

"There is a pleasure in the pathless woods. There is a rapture on the lonely shore. There is a society where none intrudes. By the deep sea and music in its roar:
I love not the man less, but nature more."-George Gordon Byron

Clarke Withington

"Forget yesterday - it has already forgotten you. Don't sweat tomorrow - you haven't even met. Instead, open your eyes and your heart to a truly precious gift - today." -Steve Maraboli

Thank you to everyone that has been with me through everything.

Theresa Worrell

"No Buddy left behind. They accepted me, but people have yet to accept them... Why? Anyways, they are my friends and they always will be...Though sometimes I want to throw Ian off a high cliff! <3~ Love ya everyone!" - Alex Wrack

Alex Wrack

"I'm going to mess up. But I'm going to get back, you know, and get after it, and try to do better the next day." –Tim Tebow

Mom and Dad Thank you for always being there for me even though I didn't always make it easy for you. Lexi and Mandi Thanks for setting such a good example for me.

School Activites: baseball

"I really try to enjoy life and have joy with what I do."- Tim Tebow

Austin Wylie

"We are the future, do you like what you see?" – Unknown

I want to thank my parents for the love and support that made me who I am today. My brothers for always having my back and becoming my best friends over the years, as well as the rest of my family. I also want to thank the few people who have stayed true to me through every year at PN.

Good luck, Class of 2014, we finally did it.

Jennifer Wylie

Yangkee

Everything was so new last year. A new year, a new school, new friends, a new country. I felt like I was from different planet. But hey, my experience at PNHS was awesome. It couldn't have been possible without my awesome family, friends, and teachers. You guys made me feel at home and your love and support helped me through my rough days. I just want to remind you that you are all awesome. Congratulations to you all. Good luck! There's so much waiting for you!

Congratulations, Class of 2014!

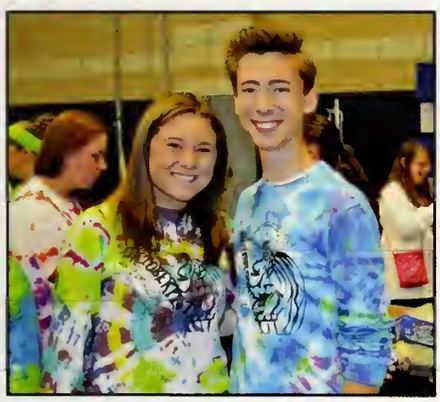

BIGRON

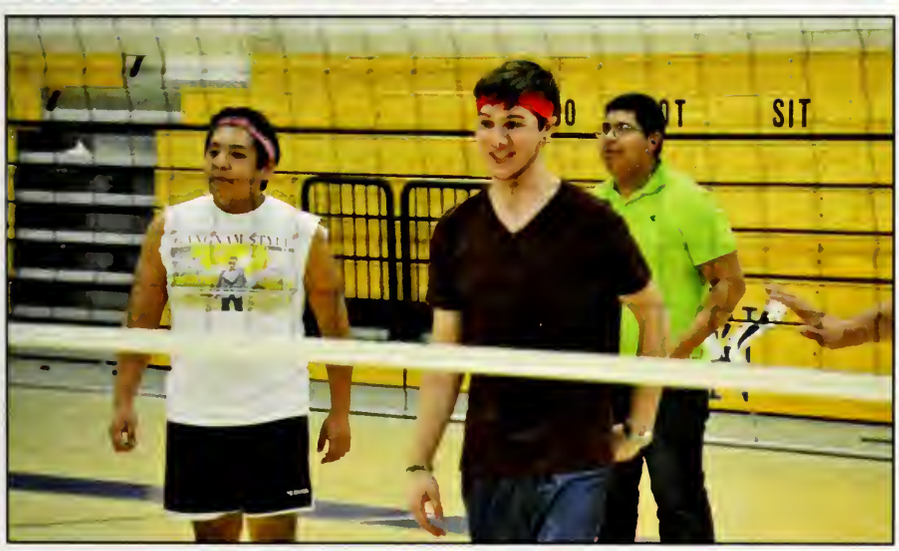
SIT

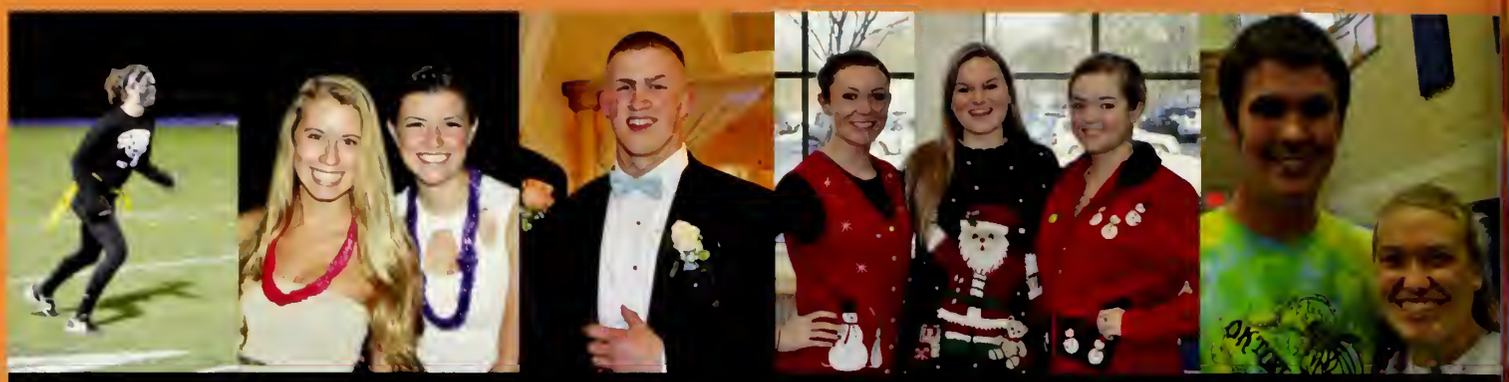

"It's not the events of our lives that shape us...

Events

This was a huge year for events, from Prom to Pep Rally, students demonstrated their school pride. They wore pajamas for pajama day, went back to the 50s and 60s for decades day and showed that they did truly "bleed blue" for all of the sporting events. It was truly a year to remember.

...but our beliefs as to what these events mean" - Tony Robbins

"I just want to have a good time, can't I have fun for the rest of my life?" -Coco O

Prom Fashion Show

The senior class of 2014 hosted a spectacular Prom Fashion Show in mid-March. The girls displayed their beautiful, elegant dresses as the gentlemen flaunted their dapper outfits. The Masters of Ceremony, Patrick Fey and Emily McDonald, captured the audience's attention and put on a successful, entertaining show. The spectators laughed and sighed, captivated by the spectacular preformance.

"Come tiptoe through the tulips with me" -Tiny Tim

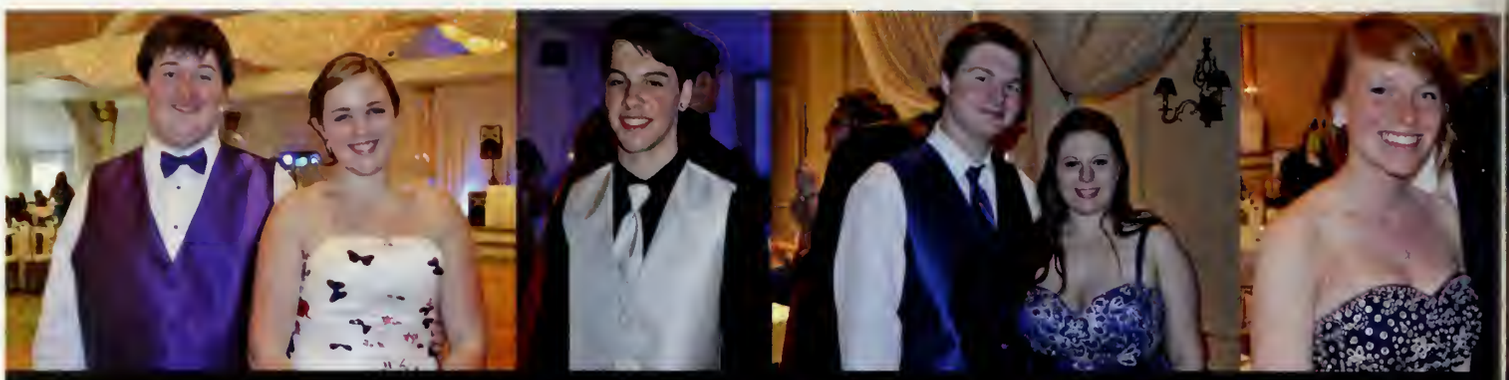

"A little party never killed nobody...

Prom

Plymouth North's Junior class gathered at Lake View Pavilion in Foxborough for the most enchanting night of the year, Prom! Juniors enjoyed a night of delicious food and dancing in extravagant gowns and tuxedos along side their dates and friends. The photobooth was a huge success with sunglasses and other fun props. It was truly a night to remember.

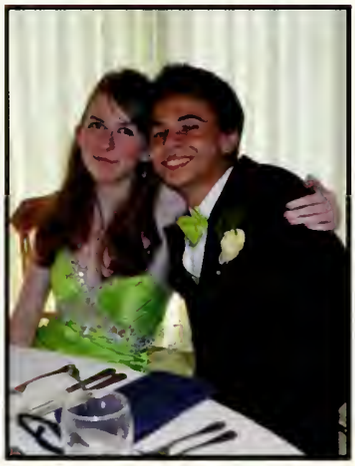

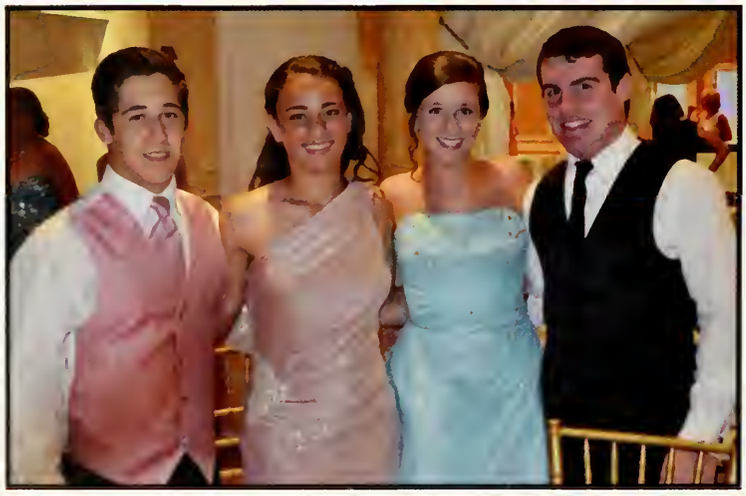

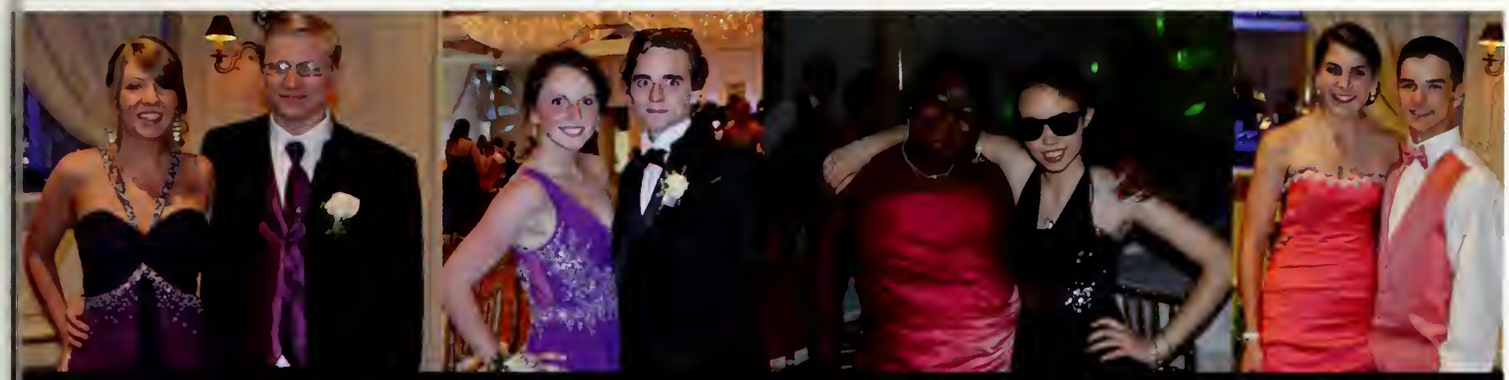

...right here, right now's all we got." -Fergie

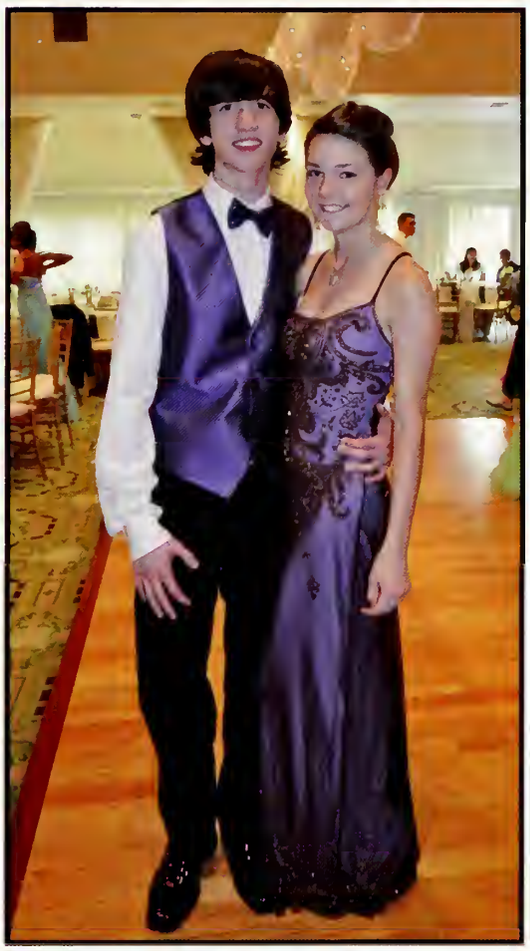

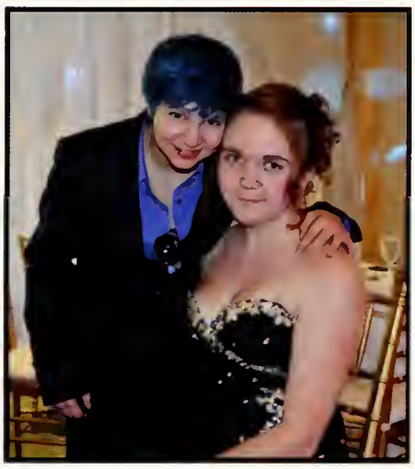

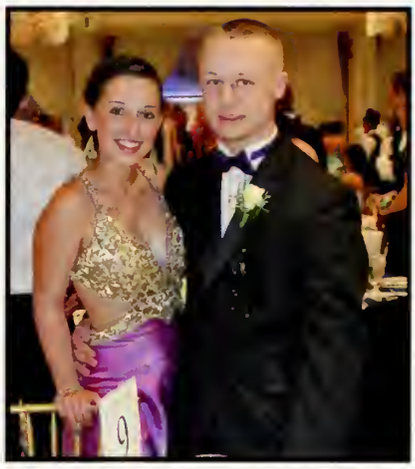

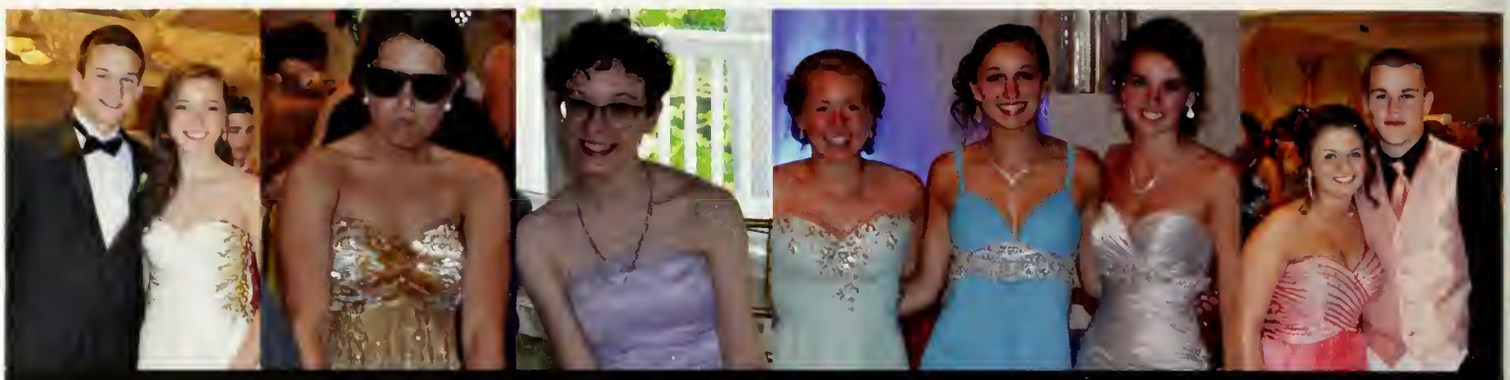

"Heart beats fast...

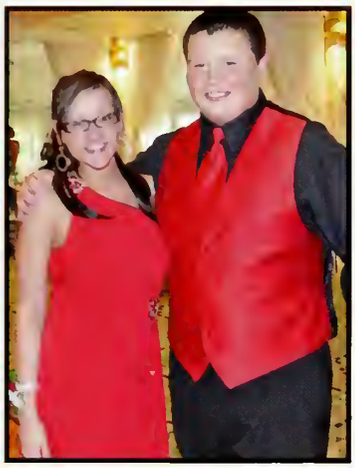

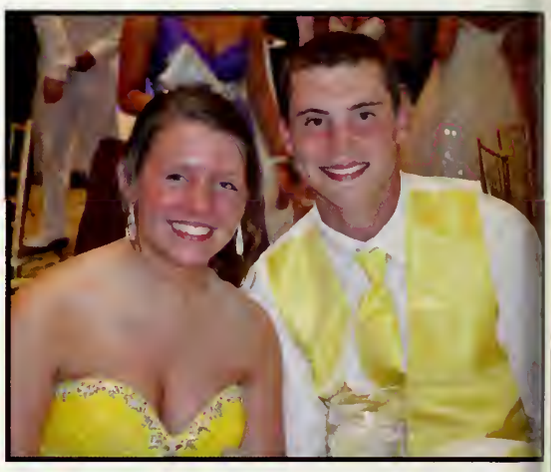

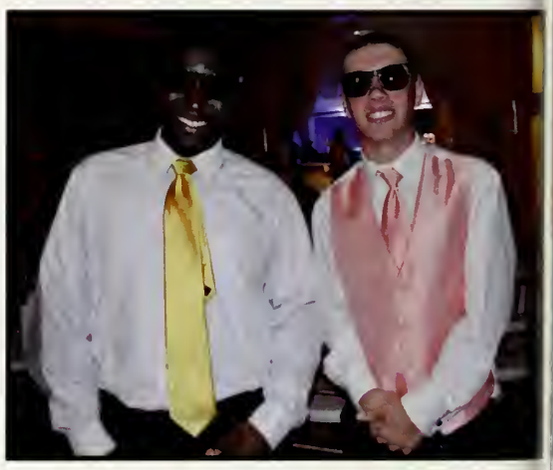

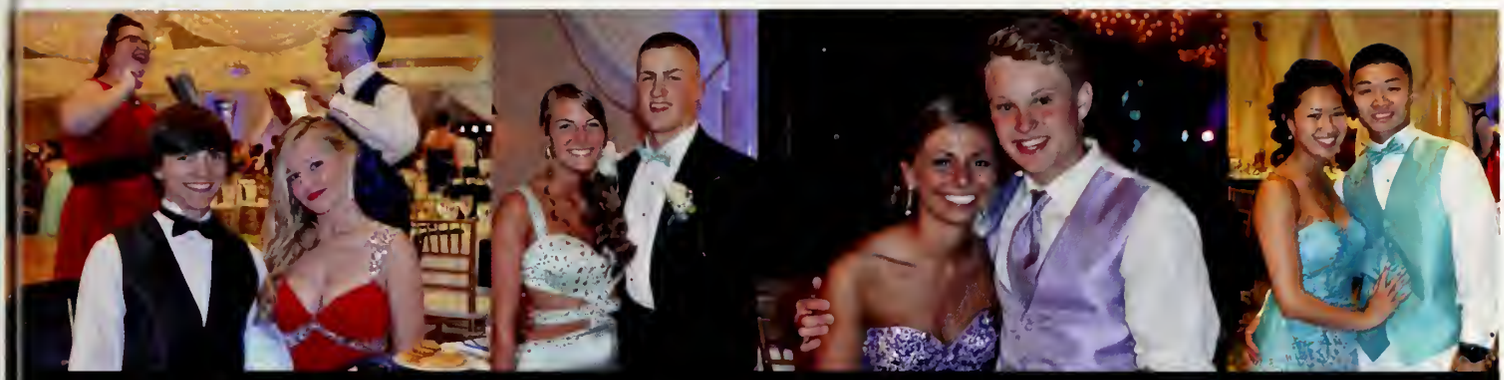

...colors and promises." -Christina Perri

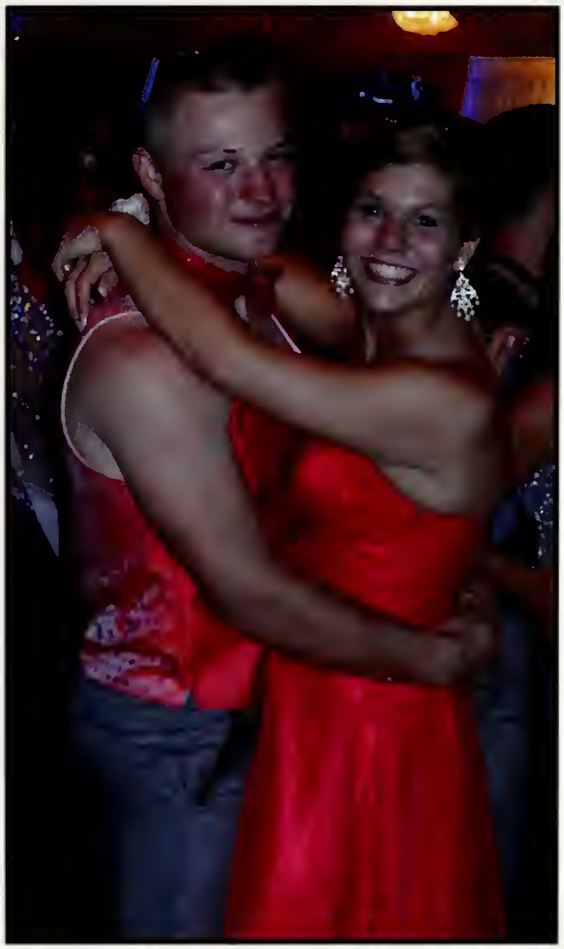

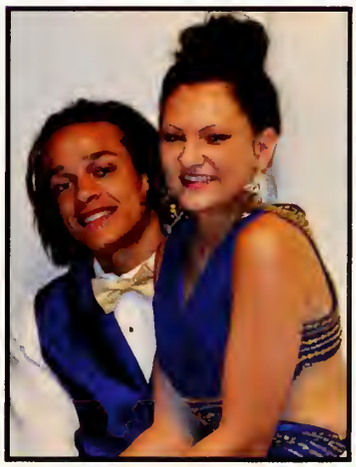

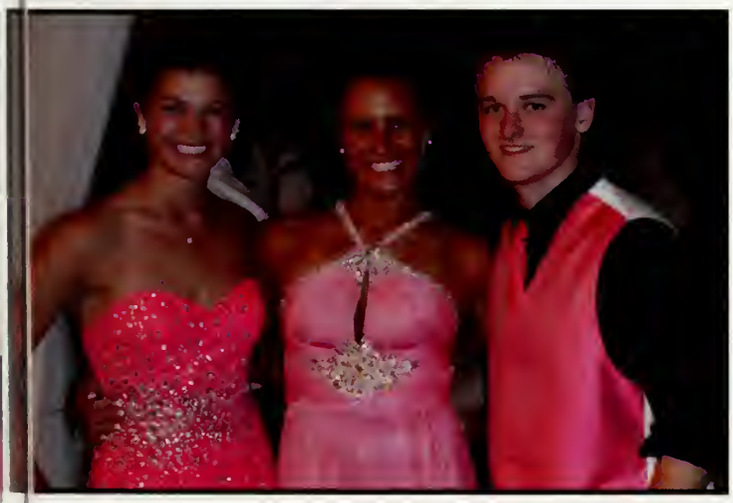

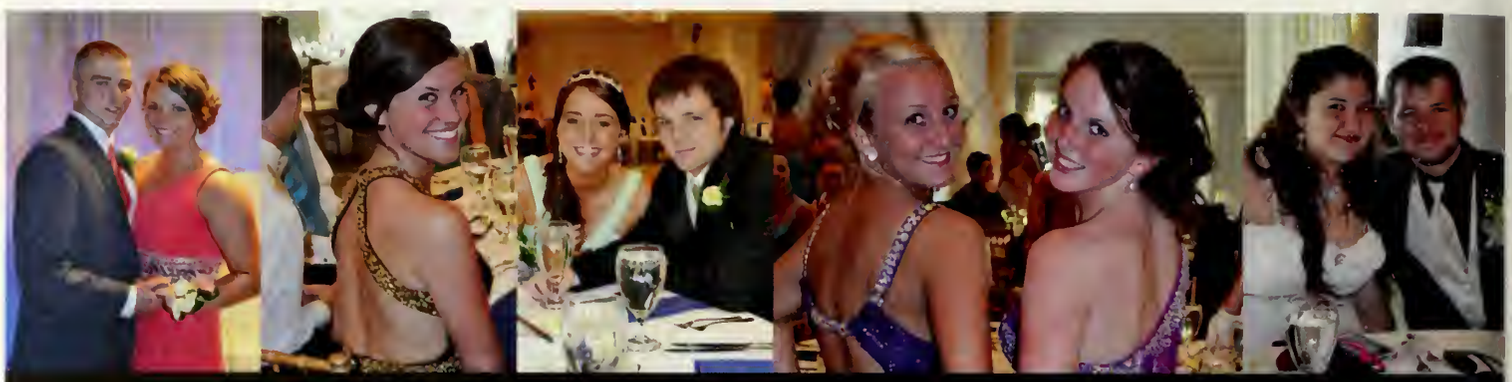

"Tonight, we are young, so let's set the world on fire...

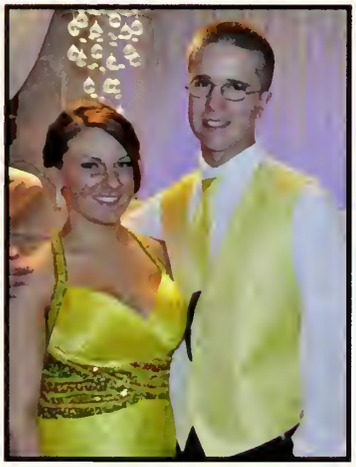

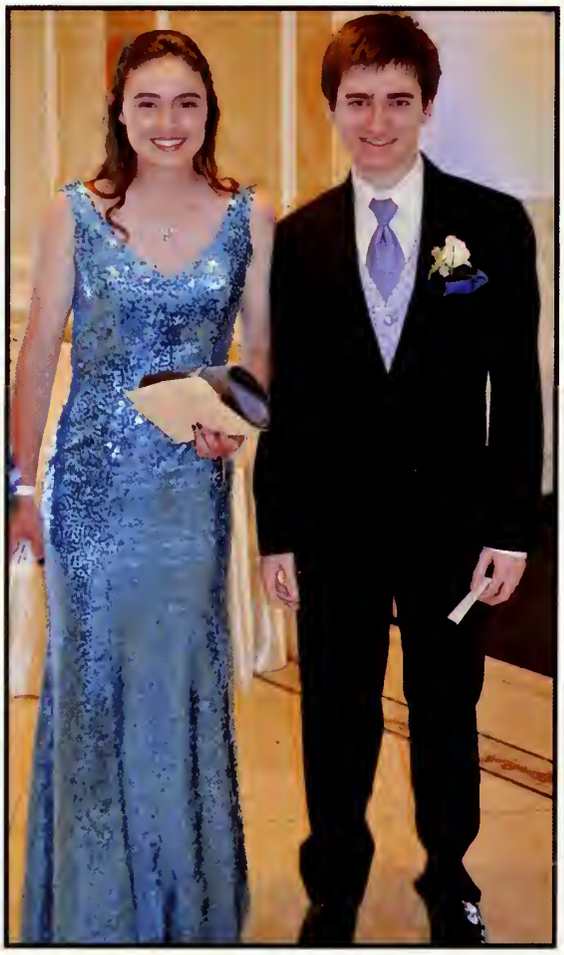

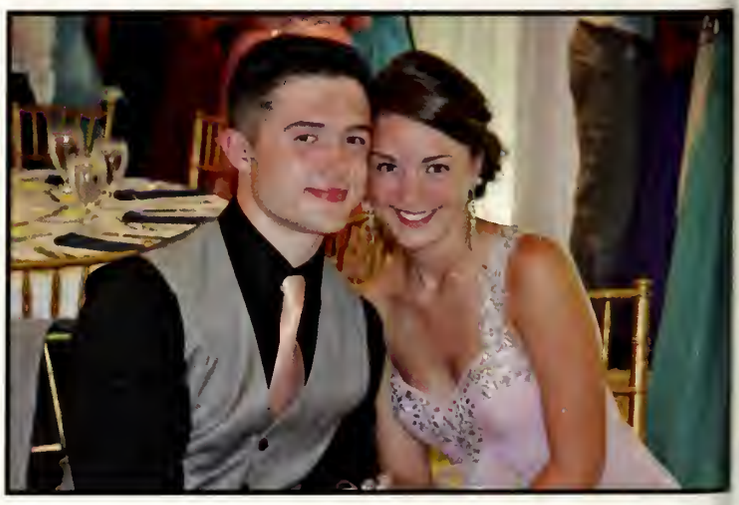

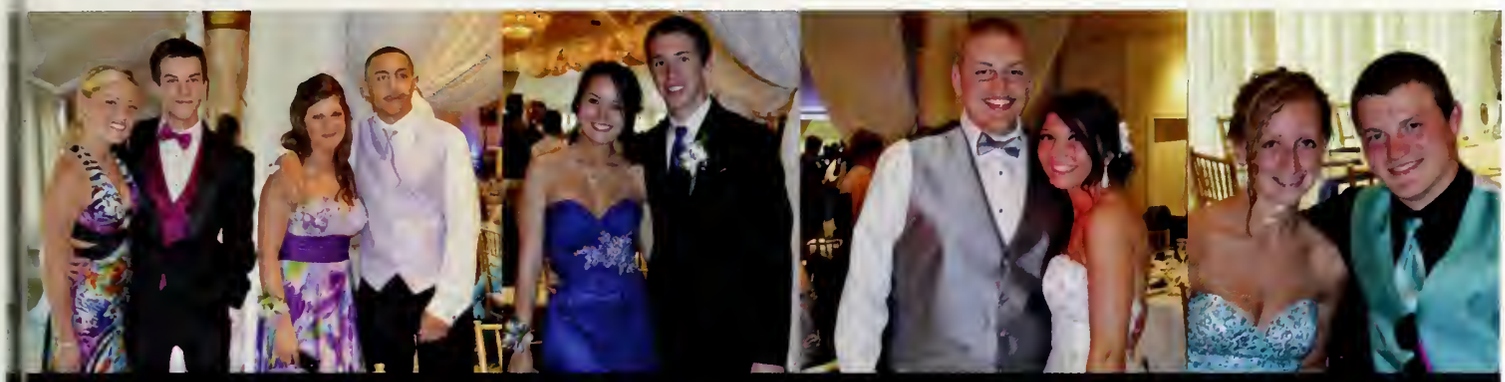

...we can burn brighter than the sun." -FUN

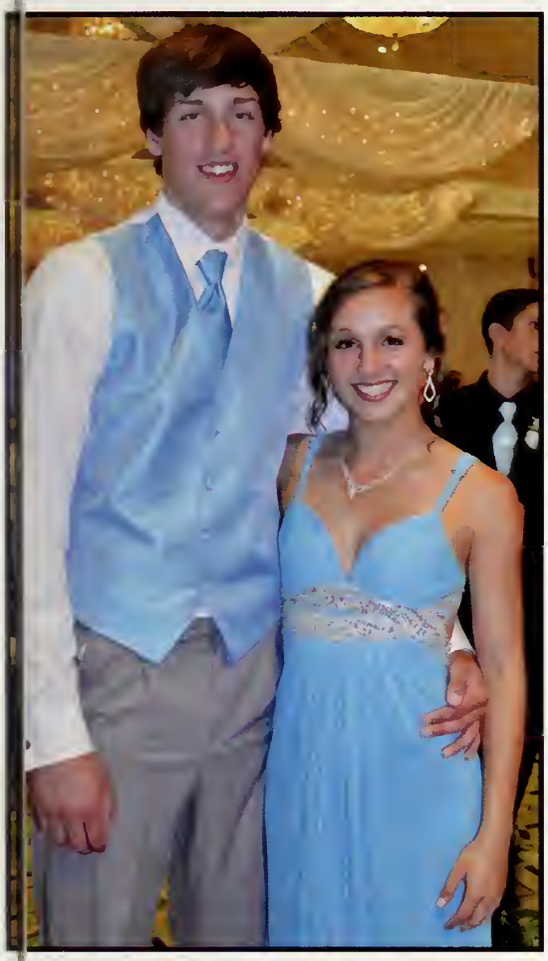

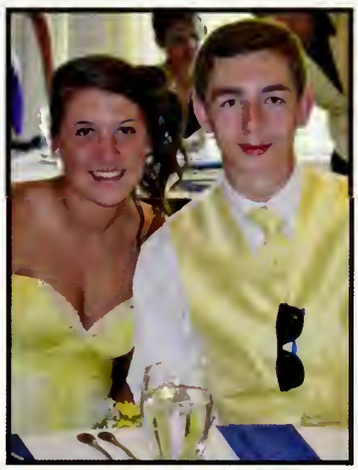

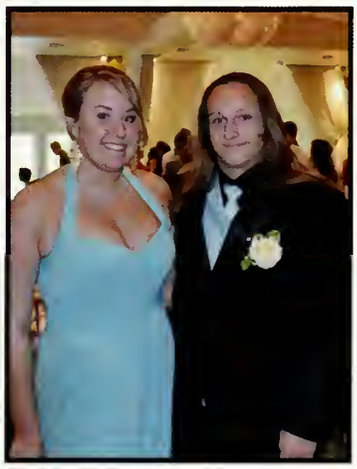

"See the champions, take the field now...

Homecoming Game

In the midst of an exciting season, the Plymouth North Eagles took the field for the traditional Homecoming Game. Nauset proved to be a worthy opponent, but the Eagles confirmed they were a better team with a final score of 20-0. During halftime, the Homecoming Court was announced. It was a great way to start off the Homecoming Dance.

"You define us, Make us feel proud" - Wavin' Flag

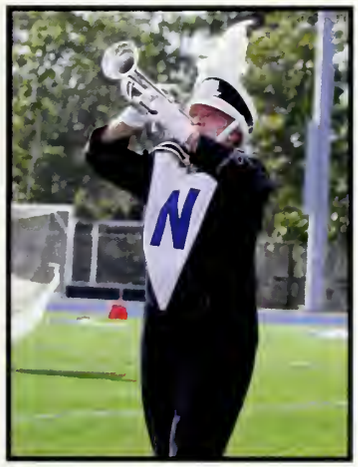

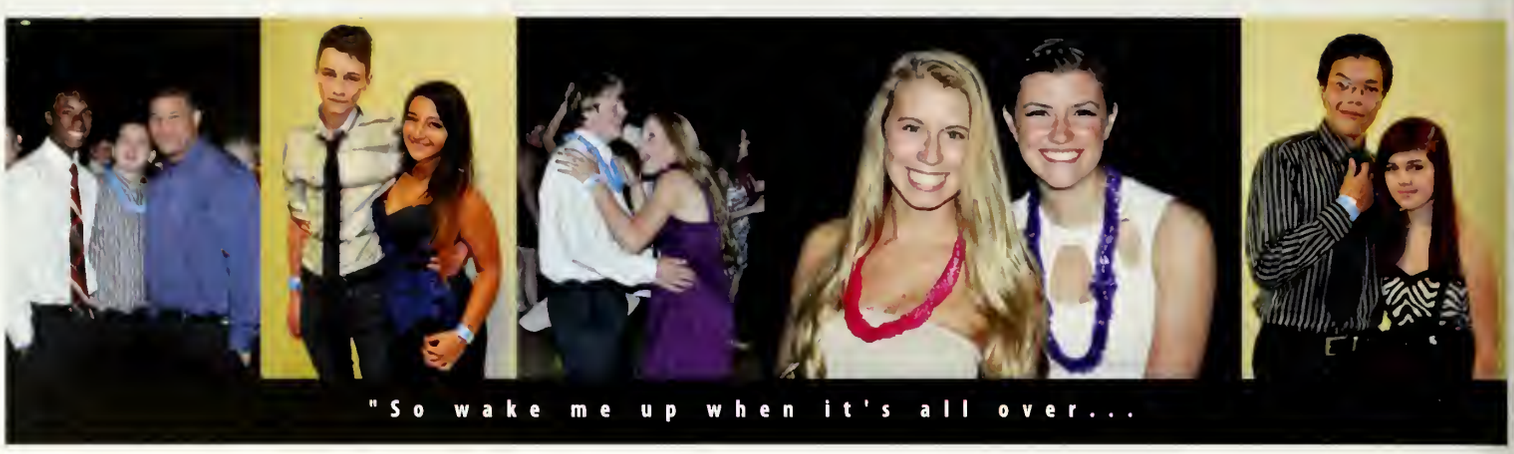

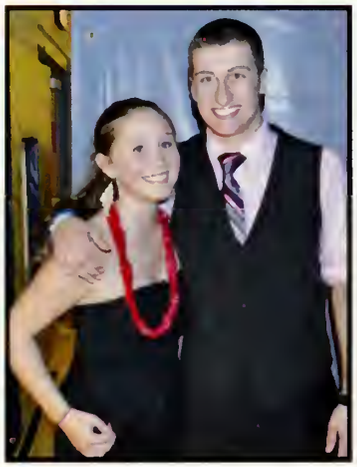

Homecoming Dance

After cheering on the Eagles at the game, Plymouth North dressed to impress at the dance. The ladies and gentlemen of Plymouth North High School took the floor and danced until the very last song of the night. The songs that thrilled the crowd were "Wake Me Up" by Avicii and "Applause" by Lady Gaga.

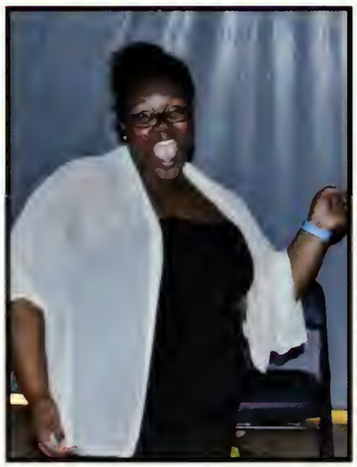

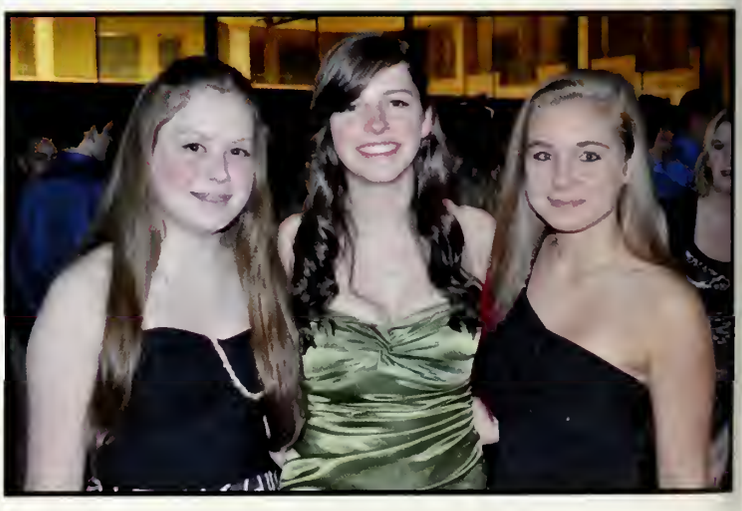

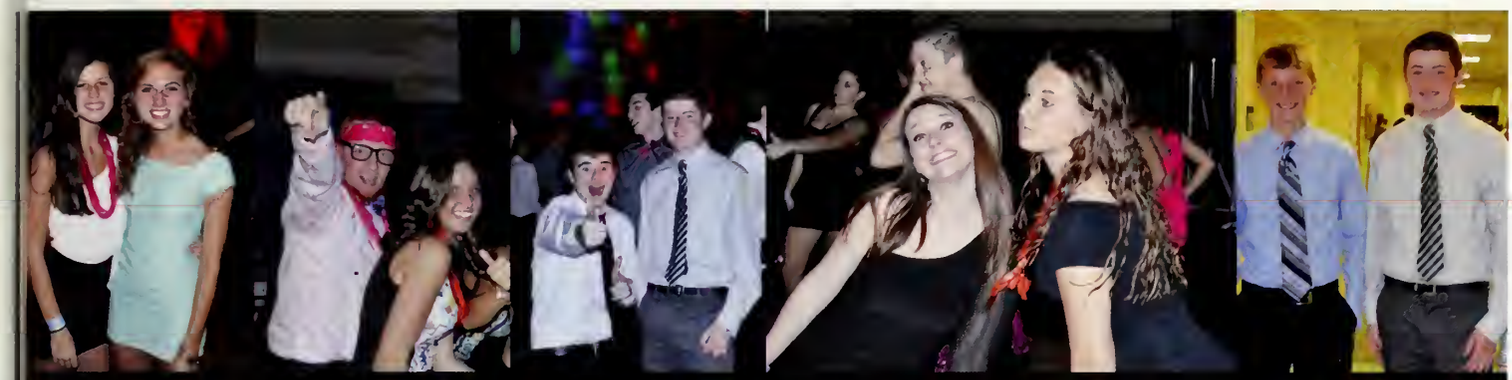

...when I'm wiser and I'm older...

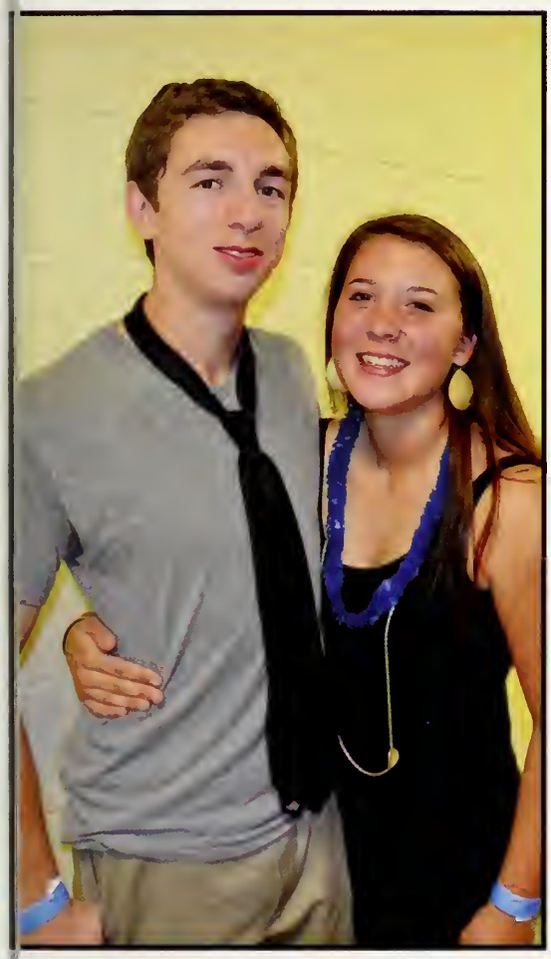

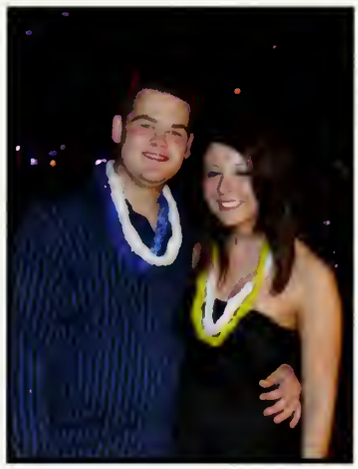

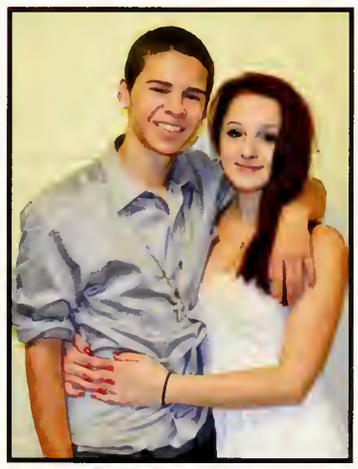

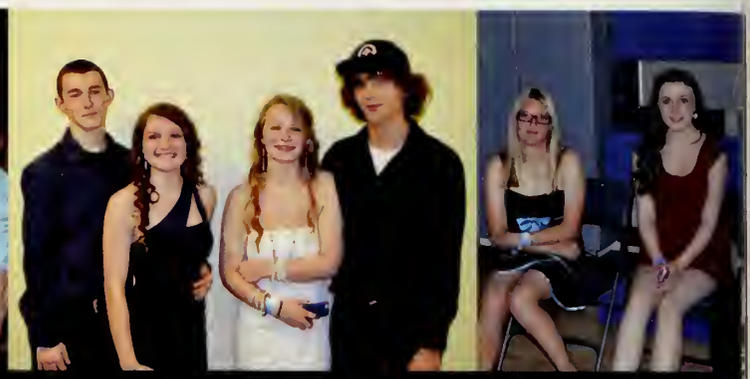

...all this time I was finding myself...

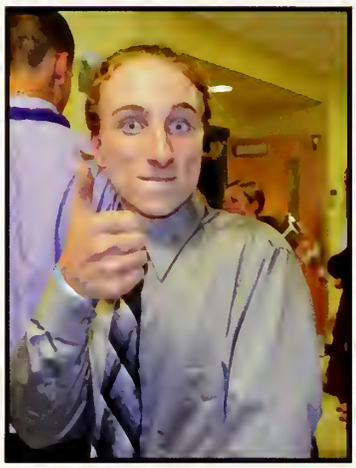
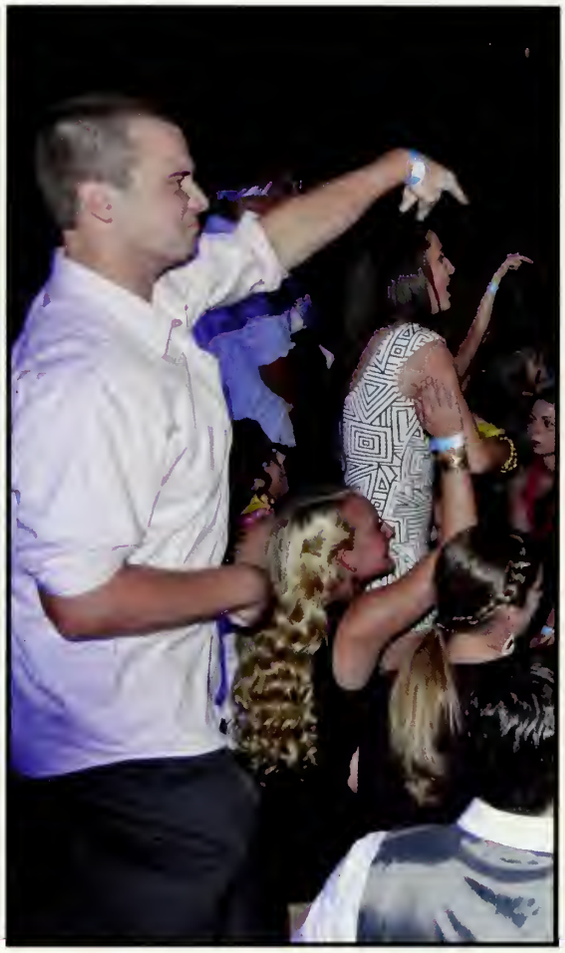

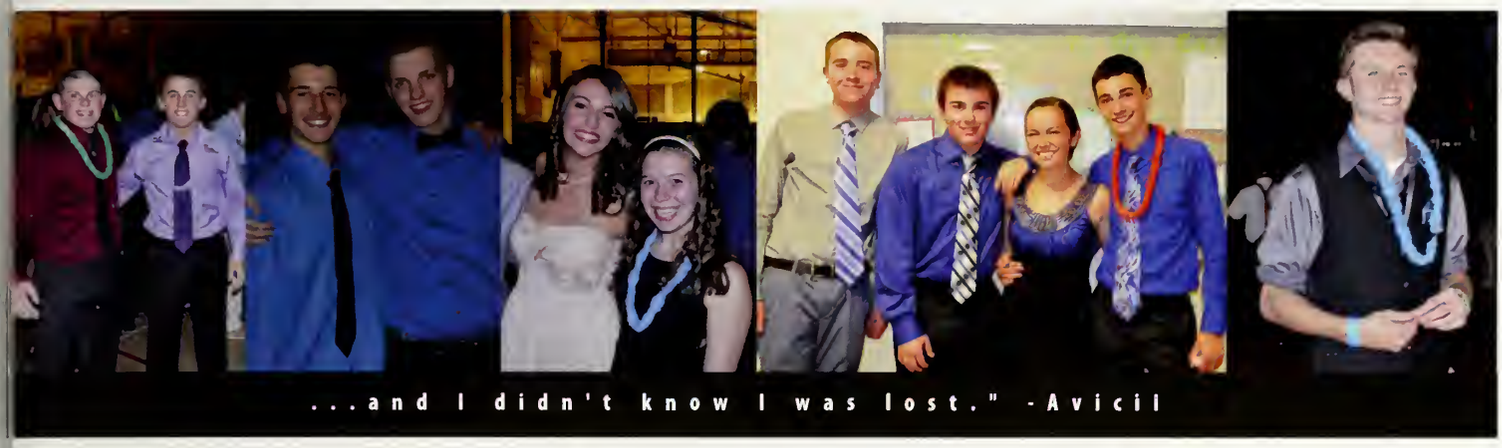
...and I didn't know I was lost." -Avicii

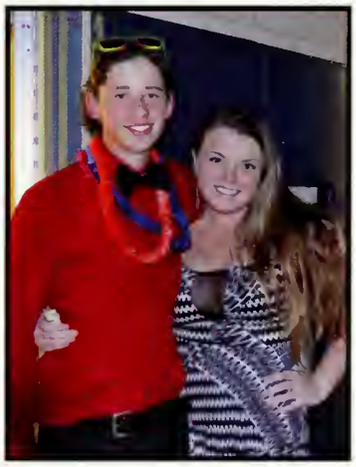

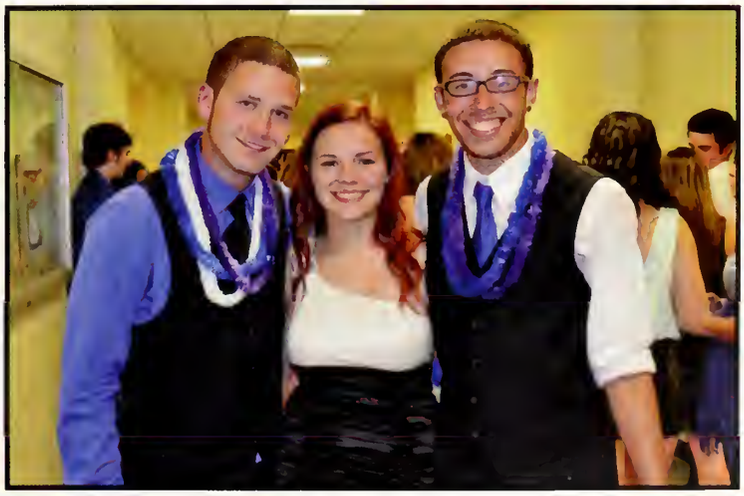

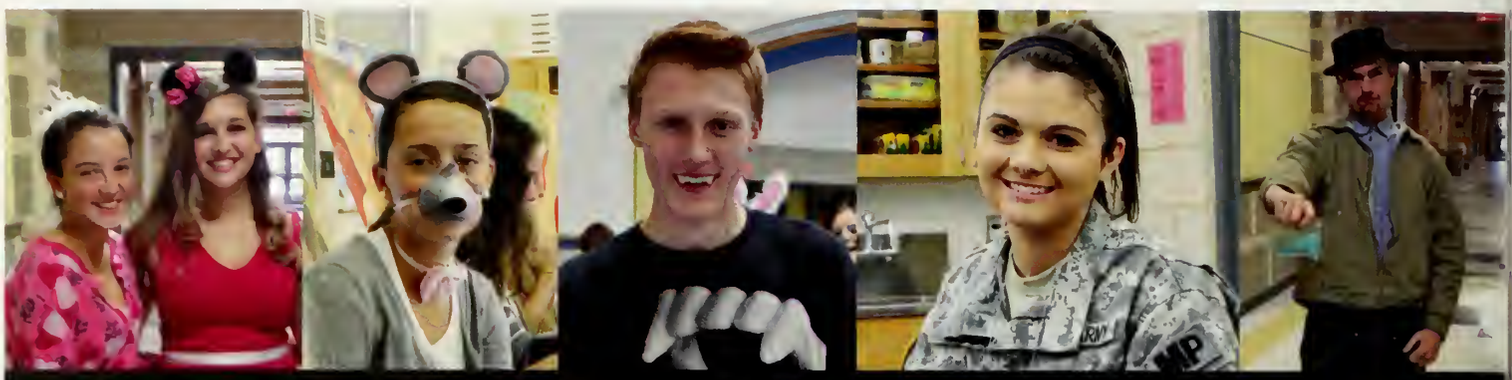

"We did the Monster Mash...

Halloween

This Halloween, many interesting characters filled the halls of PNHS. You couldn't go down a hallway without seeing bloodied zombies or a couple of minions. There were even a few teacher impersonations! There was no shortage of cats lurking the hallways or super heroes saving the day!

...it was a graveyard smash."-Bobby Pickett

"Autumn is a second spring when every leaf is a flower." - Albert Camus

Octoberfest

Seniors packed into the gym in their beautiful tie dye shirts. But after one cancellation, "Novemberfest" was not off to a good start. With pizza and fun games, students made the best of the situation and enjoyed the time that they spent together. A hula hoop contest and a game of knockout improved everyone's mood, especially with the promise of a re-do in the Spring.

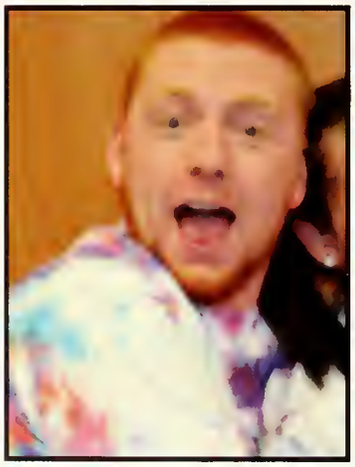

"Autumn...the year's last, loveliest smile." - William Cullen Bryant

"We owe our World War II veterans-and all of our veterans- a debt we can never fully repay." - Doc Hastings

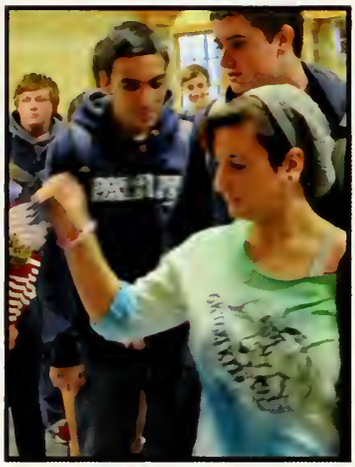

Veteran's Day

Plymouth North students gathered to honor local veterans at a school-wide assembly. The school's band, chorus, and A capella group, Northern Lights, performed patriotic songs for the veterans. Veterans spoke of their experiences, which was followed by a standing ovation from students expressing their sincere gratitude.

"Girls just want to have fun." - Cyndi Lauper

Powder Puff

A large crowd gathered at Plymouth North for the annual powderpuff football game. The Junior class faced the Freshman while the Sophomores played the Seniors. Even teachers took the field, accompanied by the hilarious commentary of Pat Danner. In the end, the seniors were victorious in winning the title!

"Do you want to go straight to Hawaii, Hawaii?" - The Beach Boys

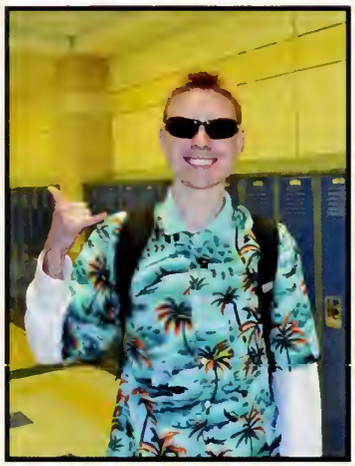

Spirit Week

On Thursday, we saw double while walking the halls. Friday was filled with students dressing their best. Monday we traded in our suits and ties for slippers and stuffed animals. Tuesday we hoisted our tiki torches and did the hula through the hallways. This all culminated in the pep rally where we all bled blue!

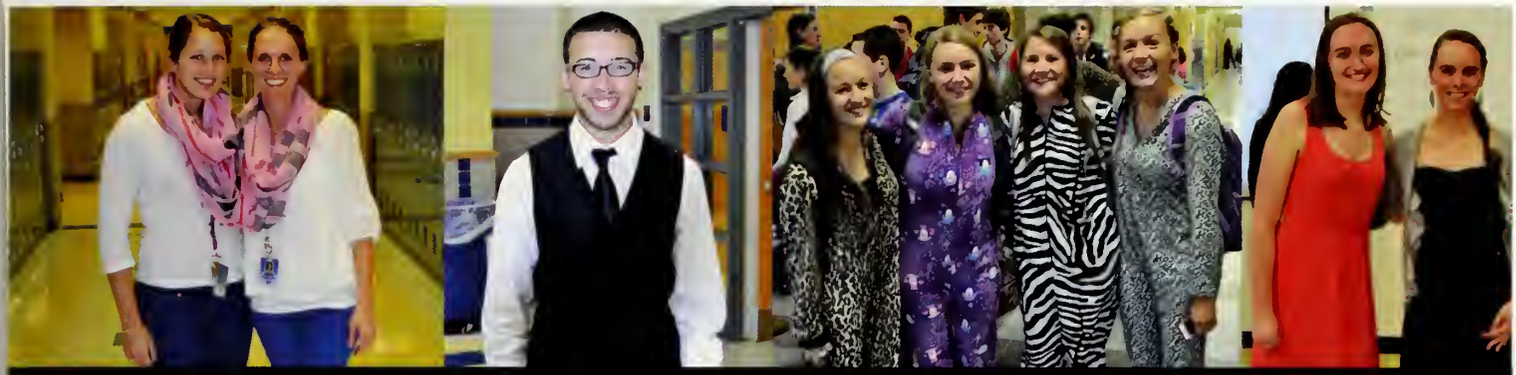

"Oh you fancy huh, oh you fancy huh." - Drake

"You define your identity." - Coach Cobban

Pep Rally

The gym bled blue as students crowded in for the pep rally! Spirits were soaring high when students left for the anticipated Thanksgiving game. The cheerleaders, dance team, and "man-leaders" provided an unforgettable performance. Relay races, the pie in the face, and tug of war also built up the enthusiasm of Plymouth North!

"Be true to your school now, And let your colors fly." - The Beach Boys

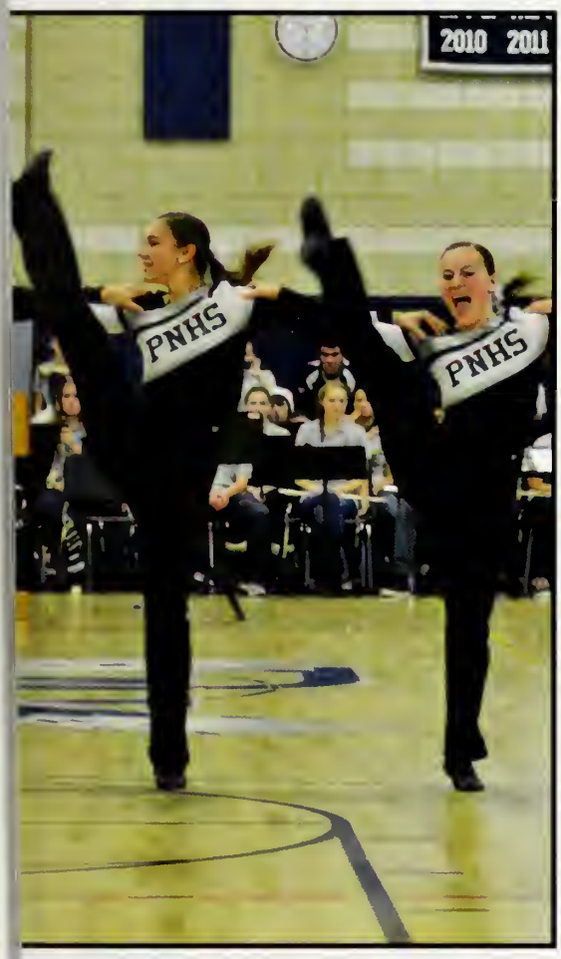

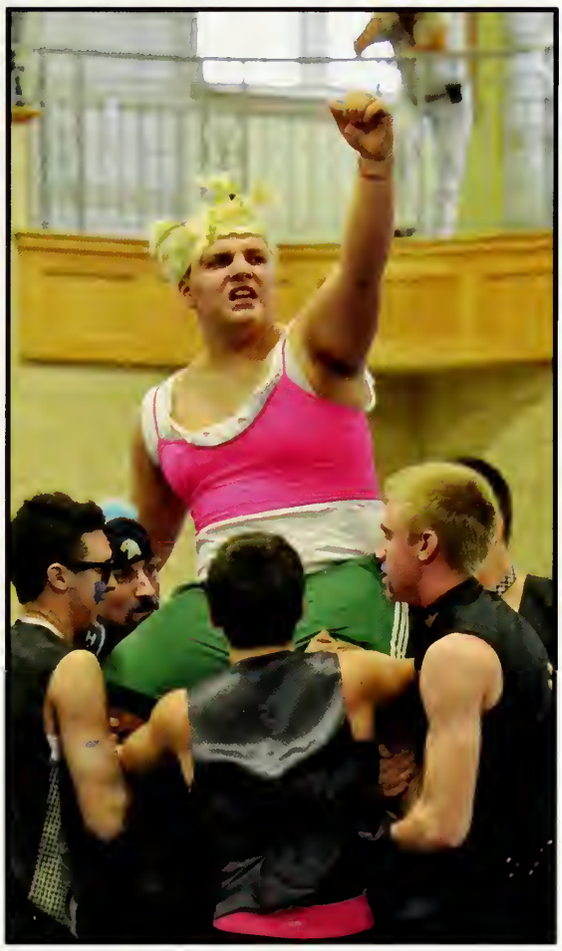

"Hey now, you're an All-Star, get your game on, go play." - Smash Mouth

Thanksgiving Game

Fans packed into South's football stadium for the always anticipated Thanksgiving Game. Limited parking and the biting cold did not stop North from cheering as the Eagles took an early lead. The Eagles clinched the win with a 39-8 victory over the Panthers.

"Rising up to the challenge of our rival." -Survivor

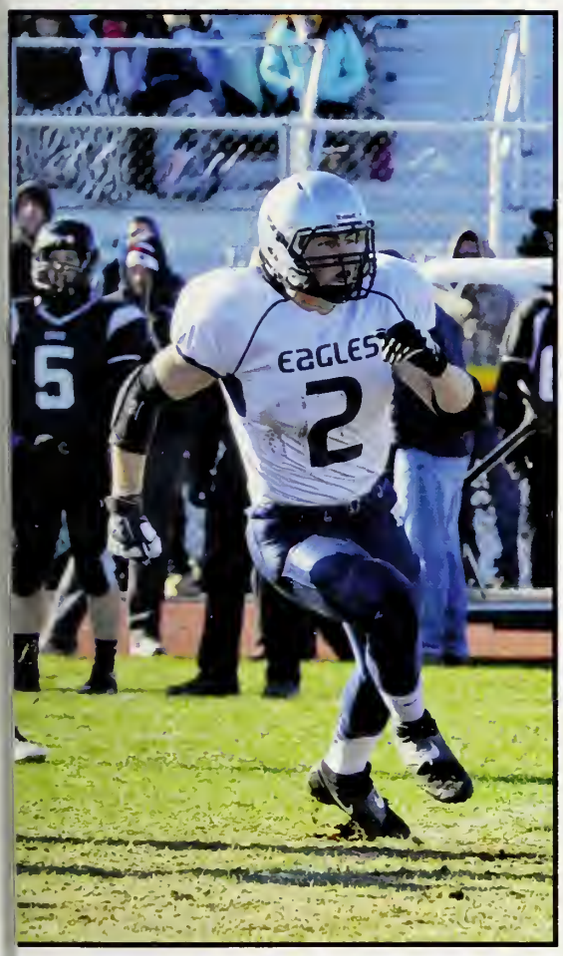

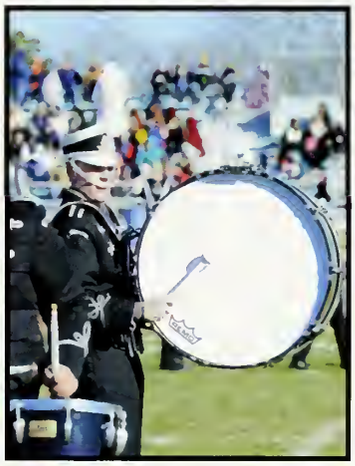

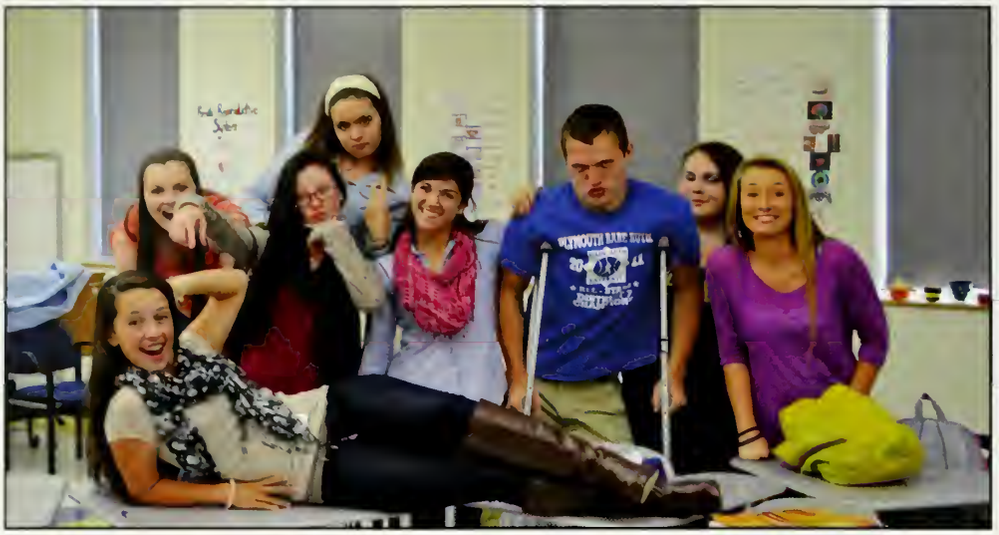

Class of 2015

Will DiGravio
President

Ben Pieroni
Vice President

Libby Hurley
Secretary

Neal Wynne
Treasurer

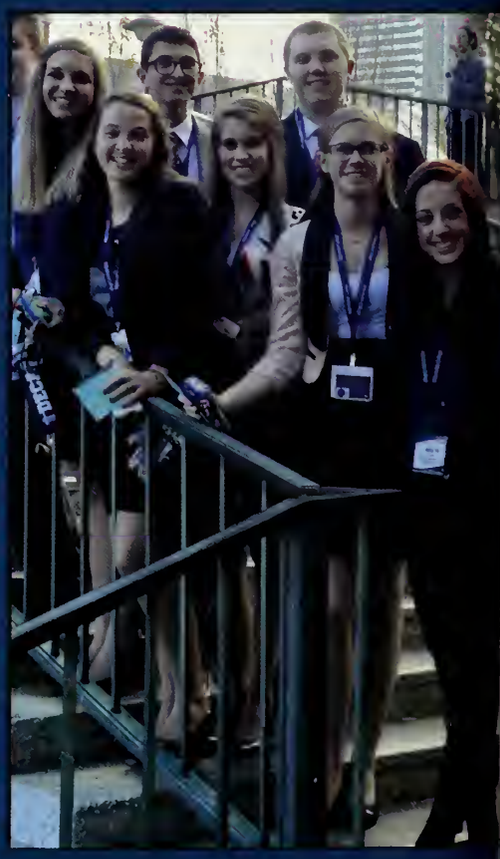

Juniors

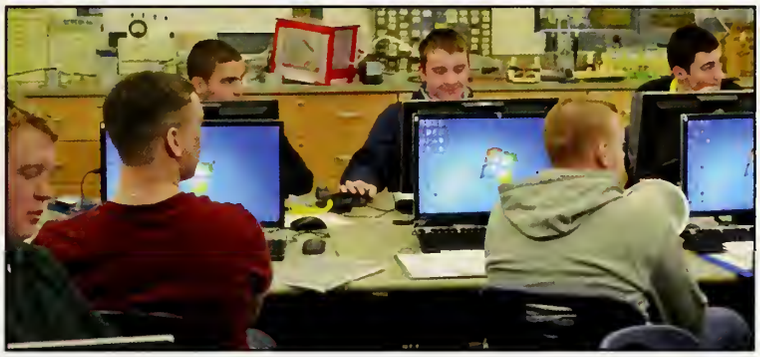

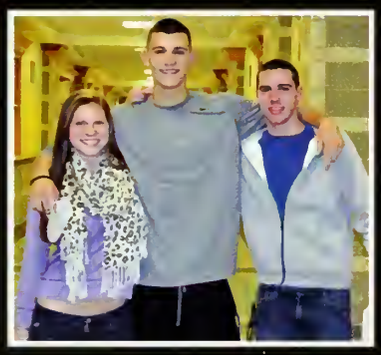

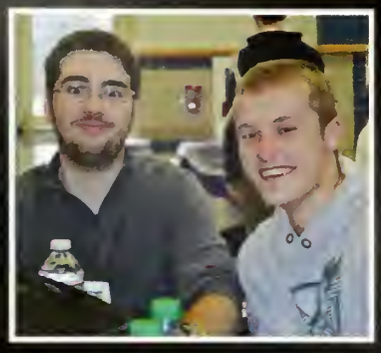

Meghan Adams

Michael Alberghini

Benjamin Anderson

Benjamin Anderson

Helen Anderson

Viveza Anthony

Brooklyn Baier

Molly Bastoni

Samuel Bean

Aaron Benevides

Julia Bennett

Ashley Bernard

Emily Bernard

Kylie Beveridge

Kyle Blagg

John Blegen

Alexandra Bletzer

Angela Botto

Ryan Boudreau

Matthew Bousquet

Rose Brady

Conor Breen

Paige Brodie

Tiffani Brown

Autymn Bryant-Muir

Paige Burke

Samantha Burkhead

Lauren Burt

Joshua Callender

Daniel Campbell

Katherine Canducci

Tristan Cappola

Cory Caraher

Christian Carr

Scott Ceurvels

Victoria Christensen

Abigail Clark

Emma Coleman

Kathryn Connolly

Gianna Corn

Cullin Cosgrove

Jacob Crociati

Lauren Crociati

Alysia Crocker

Michael Crosby Jr

Analisa Cruz Bianchi

Hannah Cully

Noah Cully

Brian Curran

Matthew Cushing | Todd Cushing | Ana Paula Da Silva | Maria D'Ambrosio | Anderson DaSilva | Kennedy De Souza | Katelin De Tinne

Jack DeCoste | Robert Dee | Erik Dempsey | Jennalyn De'Nobrega | Kasey Dietzman | William DiGravio | Nicholas DiTullio

Katelyn Doherty | Annemarie Donegan | Marcella DosAnjos | Thomas Doucette | Shelnika Dowell | David Drake | Laine Drew

Rachel Duggan | Jeanine Duncan | Joseph Durand | William Durant | Ariella Emmanuel | Cole Enos | Scott Enos

Isaiah Escobar | Andrew Eufrazio | Brian Fanning | Zoe Feingold | Dominique Femino | Sally Ann Ferguson | Zackery Finley

Kelly Flaherty | Darren Fleet | Delaney Fliegel | Maggie Flowers | Kendall Folan | Maxwell Fratus | Nathan Fratus

Justin Freyermuth | Ekaterina Gabardi | Solana Gabriel | John Gallagher | Farrah Galvin | Eric Genduso | Courtney Generous

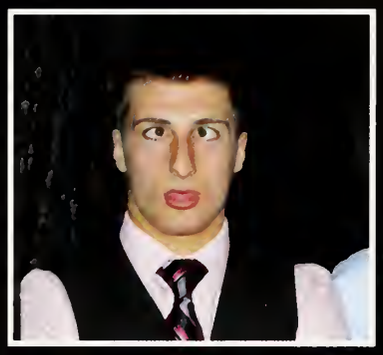

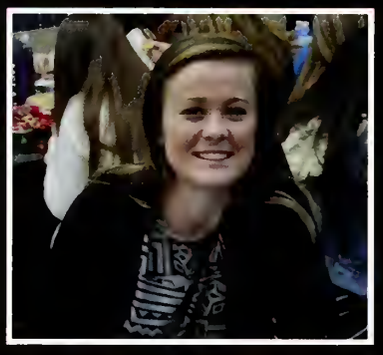

Hannah Giacomozzi

Timothy Gillis

Lauren Goldie

Jonathan Gomes

Alan Gomes Jr

Bryce Goode

Allison Gordon

Sophia Gorton

Grace Hagan

Jackson Haley

Christine Hanson

Ellis Harlow

Malachi Harris

Christian Hatfield

Ashaley Hedge

Shaelyn Helminiak

Kelsey Higgins

Spencer Higgins

Margot Hoagland

Cassandra Hogan

Bradley Holmes

Chaela Hood

Eli Hovey

Travis Hunt

Elizabeth Hurley

Christopher Jean

Gavin Johnson

Kevin Johnson

Briana Jones

Michaela Jones

Jack Kenney

Richard Kirby

Sean Kolb

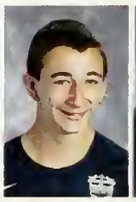

Ryan Krueger

Kayla Lambert

Isabelle Lapsley

Katherine Lawson

Corey Leaden

Kate Leavitt

Gina Leonard

Mackenzie Levangie

Erika Leydon

Sarah Liskov

Wesley Lopes

Christopher Lovell

Melanie MacCormack

Michael MacEachern

Mary Machado

Paige Maddy

Bryan Martel | Bruno Martinelli II | Daniel Martini | Nestor Matute | Mikayla McDonald | Nicholas McNeely | Alexis McPherson

Leo McRae III | Ethan Medhaug | Madeline Mello | Jordyn Mercier | Adian Mikulic | Mareanna Moore | Naomi Moore

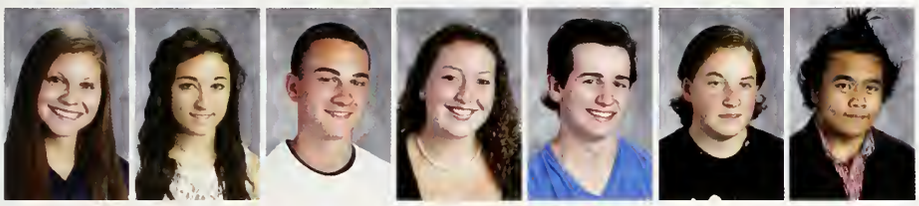

Jeanette Morgan | Antonia Morini | George Moskos | Brooke Mullen | Steven Murphy | Theodore Murphy | Jyerrmee Nerona

Jennifer Ness | Michaela Newcombe | Connor Nolan | Kevin Nolan | Michael O'Brien | Shauna O'Brien | Colin O'Connor

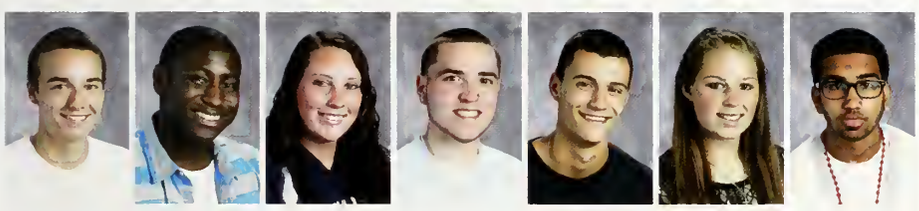

Joseph O'Hara | Daniel Osborne | Samantha Overton | Shawn Panepinto | Andrew Parker | Jocelyn Parkhurst | Aman Patel

Brock Pereira | Haley Peterson | Christopher Pierce | Benjamin Pieroni | Anthony Pollard | Casey Quinn | Shauna Quinn

Colby Randall | Gabrielle Rausa | Noah Regalado | Alaura Reilly | Emily Reimer | Skyla Richards | Joshua Riley

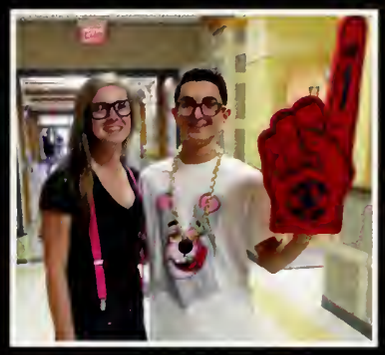

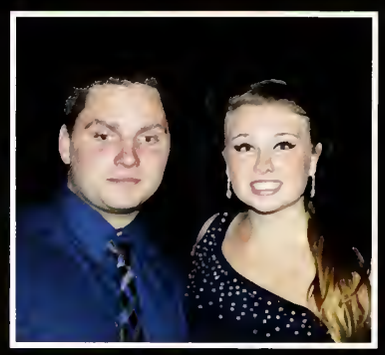

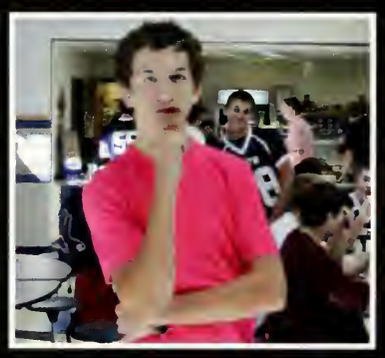

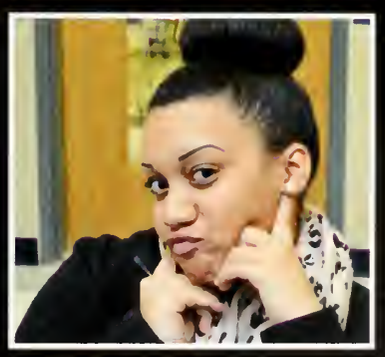

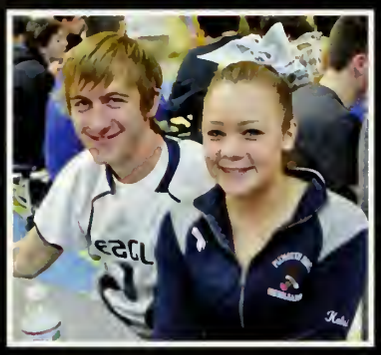

MaryKate Riordan

Patrick Riordan

Nicole Romboldi

Micayla Rothberg

Kayla Roy

J'Lee Ruberio

Tyler Russell

Alexis Ryan

Emma Salvas

Kristian Salvucci

Christopher Schaefer

Kailee Scharf

Joshua Schena

Gabrielle Sears

Takuya Seaver

Andrew Serino

Nathaniel Shannon

Brooke Shea

Courtney Sheehan

Elizabeth Sheldon

Sydney Silva

Catherine Smith

Emily Smith

Kelsi Spencer

Kara Sullivan

Christopher Surdam

Julia Swirbalus

Michael Taormina

Haley Taraska

Rebecca Tassinari

Hunter Thayer

Dylan Thomas

Jason Thomas

Margaret Thompson

Emma Travassos

Marisol Tua

Daniel Turner

Jayne Turner

Caroline Vigna

Zachary Walsh

Thomas Wedge

Shawn Westcott

Jason White

Caroline Widdop

Adam Wilson

Haley Withington

Christina Wood

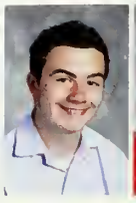

Neal Wynne

Jesse Yorks

Robert Yule

Jake Zaniboni

Kelsey Zebniak

Daniel Zoerb

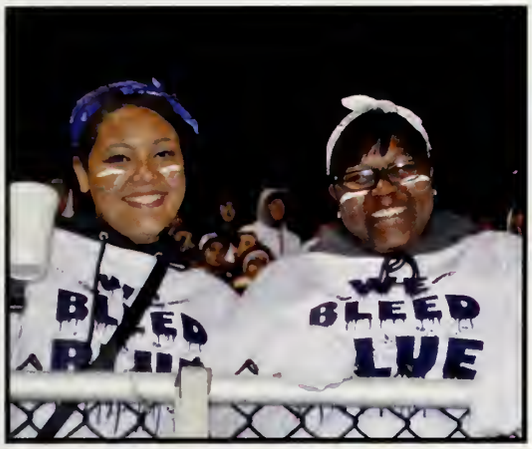

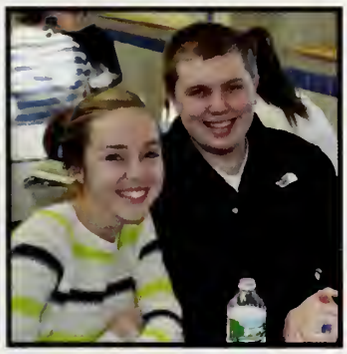

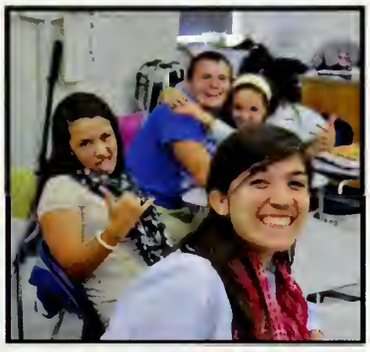

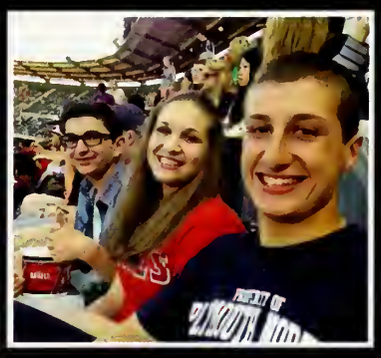

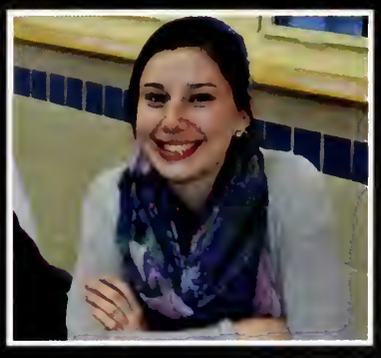

Class of 2016

Mallory Fey
President

Abigail Noyes
Vice President

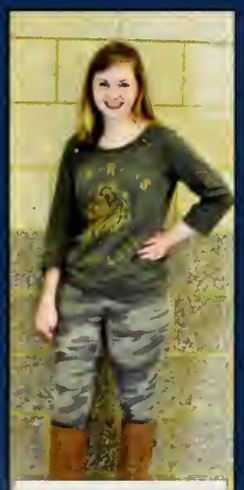

Ryan Hurley
Secretary

Juliana White
Treasurer

Sophomores

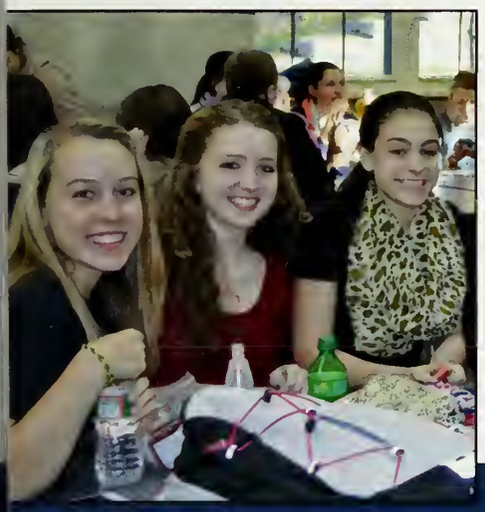

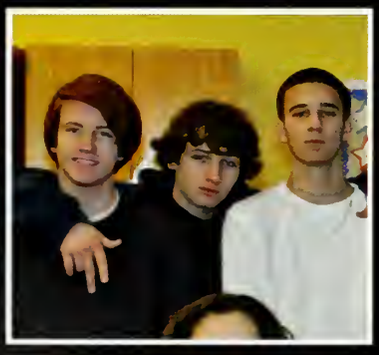

Nikolas Anninos | Nicholas Ariagno | Mayzee Asadoorian | Sophia AuDuong | Lauren Badeau | Hali Baggett | Hannah Bailey

Jesse Barclay | Charles Barengo | Lisa Barrie | Danika Bedrick | Samantha Belanger | Thomas Belcher | Spencer Betz

Alexa Bierut | Devin Bishop | Ramona Bishop | Aaron Bisson | Kerri Bono | Rachael Borghesani | Hannah Brain

Meghan Brandt | Brendan Breen | Jordan Brocklesby | Amber Brouillard | Adam Brown | Lillian Bruffee | Samantha Brunstrom

Lawrence Buchman | Raejean Burden | Cailyn Burkett | Ryan Burns | Christopher Burt | Brett Cabral | Justin Cabral

Jordan Callahan | Matthew Campanale | Katie Cappellucci | Indigo CaraDonna | Kyle Caraher | Julia Cassiani | Matthew Cavicchi

Audrey Chapman | Aaron Chase | Michael Cheung | Jay Christopher | Emma Ciaranca | Lauren Clancy | Emily Clark

Isaiah Clary | Darian Cleaves | Samantha Coburn | Kourtni Cole | Olivia Cole | Lilianna Collins | Emma Conant

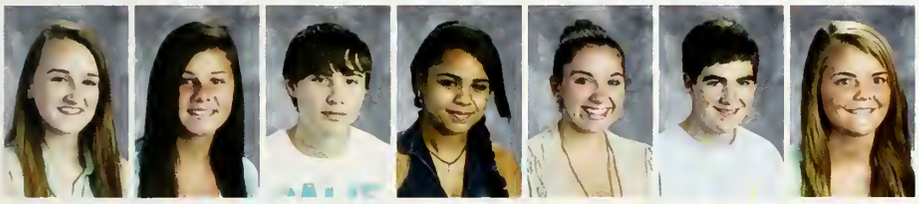

Jennifer Conlon | Kaitlyn Connelly | Aidan Connolly | Junia Cordeiro | Amanda Coste | Nathan Cullivan | Anna Curran

Kahrinna Cutts | Daniela Da Silva | Jonathon DaCosta | Joshua Dailey | Joseph Darbyshire | Reilly Darling | Uma Das O'Toole

Leah Day | William Day | Mary DeFelice | David Delaney | Nicholas DelRosso | Garret Dempsey | Andrew Depatie

Nicholas Derr | Ryan Devlin | Amanda Diodato | Olivia DiPirro | Andrew DiRito | Jack Doherty | Megan Dolphyn

Julianne Donahue | Connor Dow | Harrison Drake | Ardriella Drew | Cameron Drew | John Drugan | Matthew Duffy

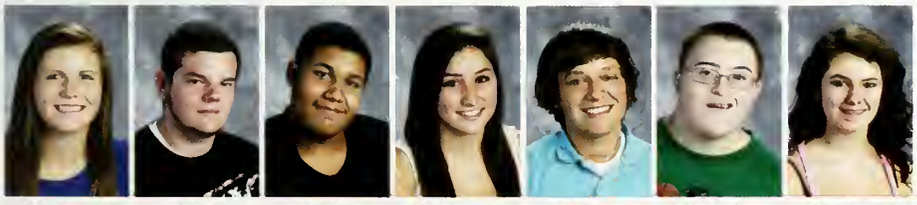

Margaret Duncombe | Sean Eldridge | Lucas Enabenter | Catherine Eshbaugh | Gianni Falcone | Derek Falkowski | Cheyenne Farina

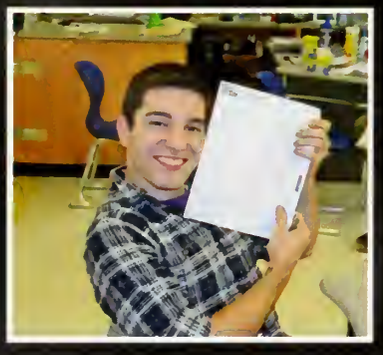

Brenna Fehan

Ashley Fernandes

Andrew Ferris

Mallory Fey

Hannah Figlioli

Dylan Figueroa

Jessica Foley

Melanie Folger

Isobel Ford

Joseph Ford

Sarah Ford

Rebecca Forman

Avery Fornaciari

Joshua Freeman

Ryan Furtado

Hayley Gallant

Jessi Gallant

Daniel Gangell

Julianna Garcia Kennedy

Alexis Garcia-Ruberio

MacKenzie Garvey

Kyle Gatslick

Seamus Gavaghan

Hannah Geick

Joseph Geick

Brooke Gellar

Ashley Gilligan

Thomas Goldie

Jonathan Goodrich

Victoria Gray

Clarisa Gusman

Thomas Hagan

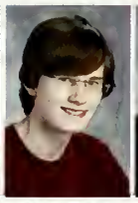

Jonathan Hansen

Patrick Hardy

Dawson Harlow

Adam Haughn

Kiera Henderson

Michael Hennessey

Airelle Henrique

Nia Hernandez

Andie Hilton

Jessie Hodgson

Jacquelyn Holmes

Kaleela Holt

Shaelyn Houghton

James Howe Jr

Annie Hughes

Ethan Hunt

Brendan Hurley

Ryan Hurley

Amanda Iamele

Daniel Jackson

Jamal Jackson

Rebecca Janssen

Noah Jesse

Cullen Johnson

Kaleigh Joyce

Ashlee Kane

Karl Kass

Madison Kelley

Michael Kelly

Christopher King

Samuel Knollmeyer

Kimberly Ko

Kimberly Lambert

Jacob Lapsley

Shannon Larson

Ryan Lavery

Rebecca Lawson

Alyssa Leary

Lindsey LeBlanc

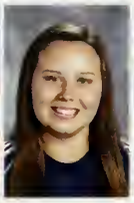
Madeleine LeBlanc

Abigail Lee

Graham Lee

Cace Letendre

Nicole Lewis

Nicholas Lloyd

Julie Locke

Tre' Logan

Austin Long

Zachary Lucero

Kelsie Lydon

Jessica Lynn

Casey MacCormack

Jenna MacDonald

Victoria Mahoney

Paul Maimone

Brianna Malaguti

Nicholas Mammone

Kyle Mann

Stephen Manning

Kailey Marani

Karen Marquis

Connor Martin

Keenan Martin

Richard Massie

Paige Matthews

McKenzie Maurice

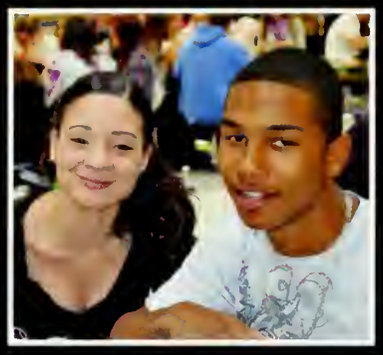

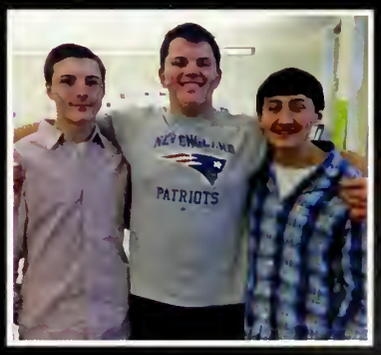

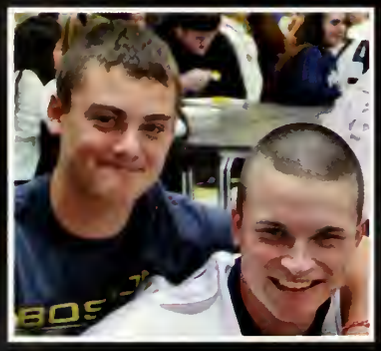

Julia McBride

Nichole McChord

Kailey McClay

Cameron McCormack

Caitlin McCosh

Erin McCosh

Brittany McGee

Kerri McGovern

Ally McKay

Haley McLean

Alexis McLea-Perry

Curtis McLellan

Amanda McLoud

Kailey McLoud

Katelyn McNamara

Griffin McNamee

Eric Mearls

Anastasia Meleo

Connor Melvin

Andrew Menice

Christopher Michalski

Julianne Mitchell

Brian Monteiro

Caleb Montolio

Glenn Morales-Carbaugh

Collin Moriarty

Dakota Morrissy

Thomas Mortell

Marisa Moylan

Anastasia Murphy

Kayla Murphy

Mary Murphy

Kianna Navarro

Cole Nelson

Colin Nicklas

Bruce Norte

Abigail Noyes

Cameron O'Brien

Olyvia O'Brien

Sariad O'Brien

Maeve O'Rourke

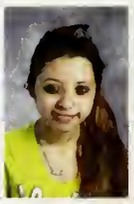
Jasmine Ortiz

Jacob Overton

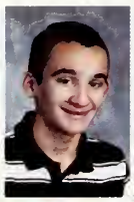
William Owens

John Owens Jr

Dwend Pagan

Brian Pagel

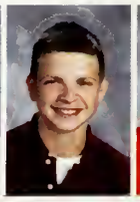
Christian Pagnini

Matthew Paluzzi

Colby Parker

Abbi Payton

Hailey Payton

Lauren Pelzer

Alessandra Petrelli

Jordan Petrillo

Alexis Pierson

Capri Pimental

Ellissa Plante

Rosaleah Pollard

Alexander Porter

Nicolas Potenza

Spencer Potter

Brian Proctor

Isabella Provo

Nicole Quinn

Shannon Quinn

Tyler Ramsey

Emma-Cate Rapose

Nicholas Reardon

Kelley Regan

Leandra Richardson

Diana Riordan

Megan Riordan

Julia Robbins

Allison Roberts

Karolyne Rocha

Steven Rooney

Jarred Rose

Nicole Ross

Michelle Roth

Leda Routhier

Anthony Ruberio

Jacob Russel

Erin Ryan

Mia Sacchetti

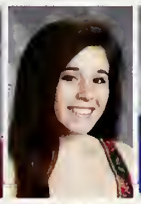
Renee Sanguinet

Carlos Santos

Deanna Sargent

Ashley Scarpino

Winter Schanhals

Kaylee Serafini

Sarah Serrilla

Emily Seslar

Jenna Shea

Kelvin Silva

Hunter Simard

Eric Simpson

Christina Smart

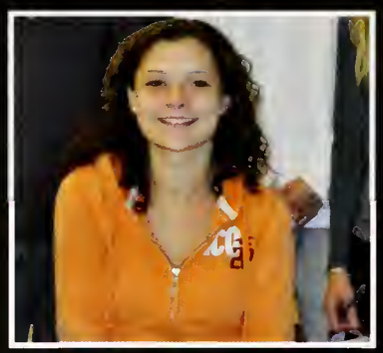

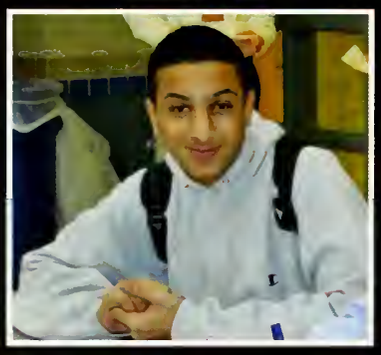

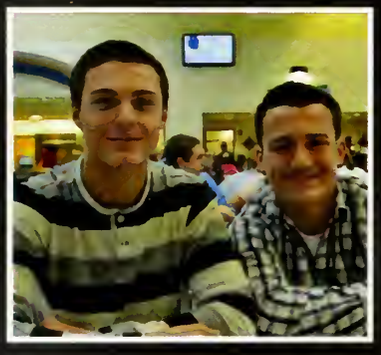

Jonathan Smart

Autumn Smith

Eric Smith

Katherine Smith

Ryan Smith

Christopher Smolinsky

Abigail Soares

Daniel Soell

Rebecca Soilson

Stephanie Souza

Rachael St Onge

Taylor Stasis

Jourdan Stearns

Kasey Stein

Curtis Studholme

Jacklyn Sullivan

Jason Sullivan

Richard Svopa III

David Swenson

John Tamulionis

Dari Tavekelian

Tyler Thomas

Charles Thompson

Alexa Tiemann

Lane Tierney

Daniel Tocco

Hoang Tran

Rachael Tucker

Matthew Turrell

Lianne Ureneck

Myles Uva

Brandon Valery

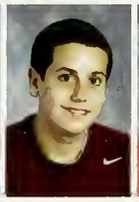
Peter Varrasso

Luke Vigna

Emma Voelker

Samuel Wallace

Kayla Wally

Joseph Walsh

Sandra Walter

Austin Ward

Rayshon Ward

Andrea Warford

Matthew Webb

Patrick Webb

Cameron Wentworth

Makayla Westgate

Luke Whalen

Andrew White

Juliana White

Natasha White

Emily Whynott

Christopher Wilder

Zoe Williams

Aaron Willis

Kailyn Wright

Monica Wright

Jake Yorks

Emma Zavaski

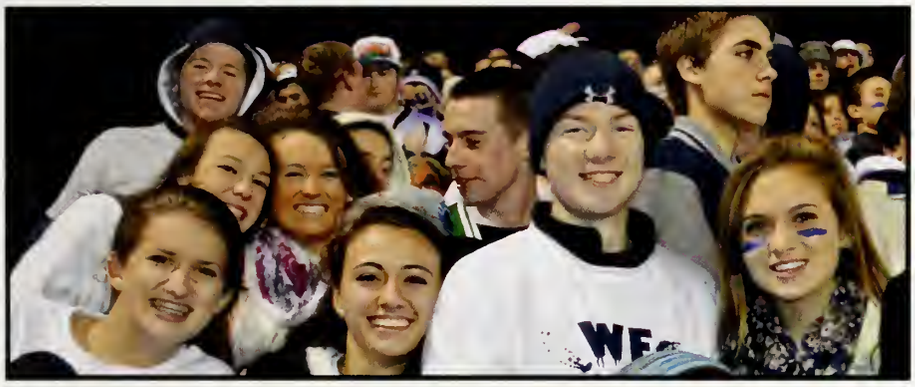

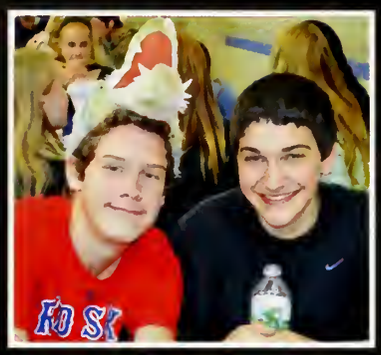

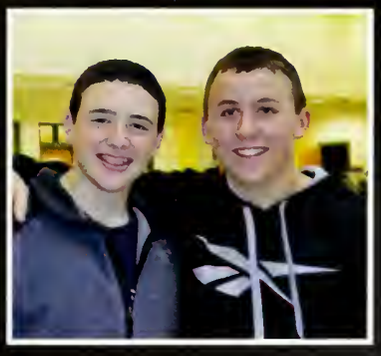

Class of 2017

Maxwell Tripp
President

Isabel Kierstead
Vice President

Haley Robertson
Secretary

Joshua Whiting
Treasurer

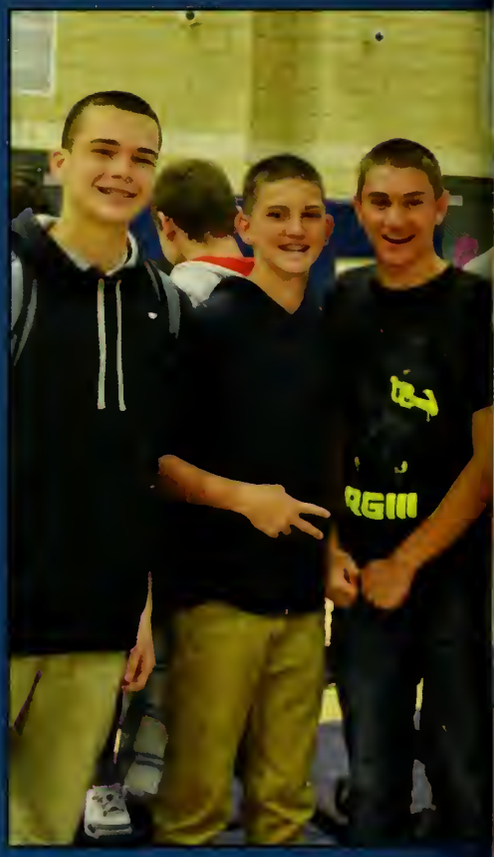

Freshmen

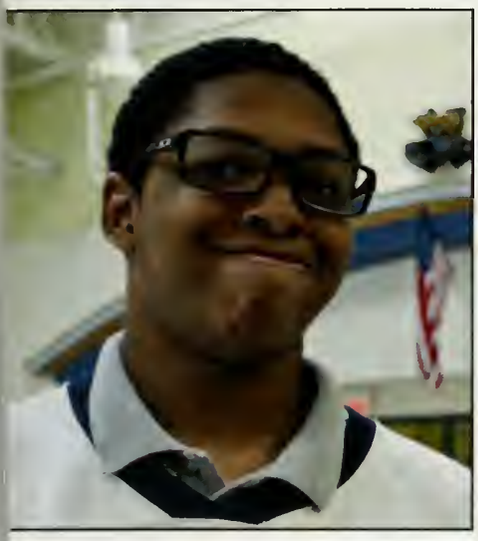

Alyssa Abren | Taylor Achille | Kevin Adley | Brent Alger | Jesse Almeida | Christian Ambers-Lewis | Christopher Anderson

Victoria Antonellis | Ross Atherton | Joseph Aveni | Emma Bagni | William Barrett | Michael Barros | Maxwell Barrows

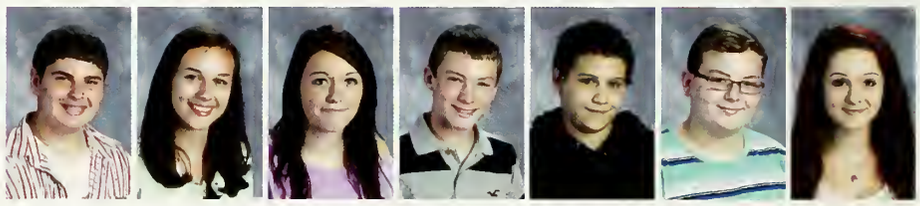

Ryan Bartlett | Edythe Bates | Hayley Bean | Curtis Bennett | Christopher Beveridge | Tyler Birkenhead | Ashley Bombard

Kyle Booth | Zacaria Bouhalloufa | Delaney Bowen | Sebastian Britto | Morgan Brodie | Sebastien Brooks | Dylan Brown

Angela Bryant | Nicole Bryant | John Buckley | Emily Burke | Julia Burke | Jacob Burkhead | Shannon Burns

Kailyn Butler | Colin Cabral | Olivia Cadieux | Christopher Cadorette | Fiona Callahan | Ryan Campanirio | Sean Campbell

Dominic Capozzi | Tori Castanha | Chase Cavacco | Stephen Cavaliere | John Cavicchi | Kaylee Centeio | Abigail Cetner

Raymond Chalhoub | Charlotte Clark | Cameron Clifford | Mallory Cloran | Christopher Cohen | Lily Colbert | Owen Colbert

Brooke Coleman | Christopher Comer | Kevin Concannon | Alexandra Conley | Jillian Contos | Loukas Contos | Kyle Cook

Cameryn Cordeiro | Aaron Corthell | Jordan Costa | Adam Coste | Ashley Coste | Alexzander Cotta | Justin Courtemanche

Savannah Cowan | Craig Cristani | Jeffrey Cristani | Phillip Cronin III | Madison Crowley | Sabrina Cruz Bianchi | Ava Curran

Nicholas Curran | Samantha Curtin | Rajannah Cutts | Abigail Dailey | Jeffrey D'Angelo | Erickson DaSilva | Brianna Davis

Jared Deane | Madison DeCoursey | Jarad Deorio | Emma DeSisto | Kerolaine DeSouza Silva | Kieley Desrosiers | Anna Donohue

Jared Downie | Samuel Duane | Joseph Duggan | Patrick Duggan | Xavier Durham | James Durmis | Eliomar Dutra

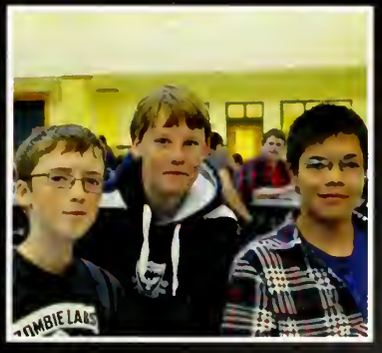

Miranda Dyer

Rachael Easter

Zachary Eaton

Anthony Elliott

Benjamin Erskine

Justin Ezekiel

Summer Fanning

Wes Farino-Silva

Kyra Fernandes

Christopher Ferrante

Kathleen Fisher

James Flaherty

Lauren Fleet

Nathan Fleet

Tyler Fliegel

Sophia Fosdick

Samantha Fox

Alexis Freeman

Kaitlin Freyermuth

Nikolai Gabardi

Leanne Galanek

Nicolas Geno

Nicholas George

Victoria Getz

Shane Gibbons

Ryan Gillette

Camryn Gilmore

Kara Goldberg

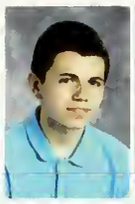

Alex Gordon

Amanda Gordon

Cody Gosselin

Heather Gosselin

Peyton Gould

Patrick Grant

Joie Grassi

Emma Gravina

Joseph Gregorio

Kurtis Grey

Nathaniel Gwynne

Lillian Hakkila

Samantha Hakkila

Hugh Halligan

William Ham

Brendan Hamblin-Jeddry

Connor Harkin

Hannah Harlow

Matthew Haynes

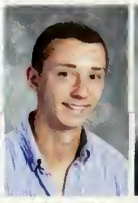

Mitchell Hennings

Matthew Hickey

Sabrina Hill | Gloria Hillier | Robert Holmes | Tyler Horsman | Brooke Horte | William Hovey | Zachary Hoyt

Thomas Huffman | Andrew Johnson | Derrik Jones | Jordan Jones | Christian Jordan | Taylor Kaiser | Emma Kanze-Eaton

Ethan Kapolis | Justin Kelleher | Isabel Kierstead | Joshua Kierstead | Anna Kiley | Molly King | Brian Kingsbury

Emily Krause | Steven Lake | Madison Lapsley | Michael Larareo | Michael Lavalley III | Samantha Lawlee | Sarah LeRoy

Kai Lester | Austin Levangie | Madelyn Levis | Jordan Lippman | Michelle Litchfield | Bryson Lopes | Austin Loud

Casey Lynch | Sarah MacAllister | Brendan Maguire | Jennifer Malaguti | Reuben Malone | Catolina Marcano | Nicholas Marinos

Ryan Marinos | Emily Marshall | Taylor Martin | Luke Martini | Collin Martino | Maxwell Maybruck | Emily Mayer

Kevin McAndrews

Peter McDonnell

Christopher McGloin

Shalyne McGrath

Molly McKenna

Nolan McLea-Perry

Adrianna McNeely

Dylan McRae

Tyler McRae

Erikson Mehtala

William Mennonna

Andrew Meyer

Russell Michaud

Kenneth Milbry

Halle Moore

Jordan Moore

Tykeam Moore Jr

Hanna Morelli

Brent Morley-Norton

Connor Morris

Aiden Morrison

Jack Murphy

Paige Murphy

Patrick Murphy

Brittany Navarro

Meghan Newcombe

Emily Nguyen

Tommy Nguyen

Brooke Nolan

Christopher Nolan

Tsering Norbu

Thalles Nunes

Connor O'Brien

Isaiah Offutt

Kiera Ottino

Bianca Pagnini

John Palavanchi

Amy Palma

Arianna Panzer

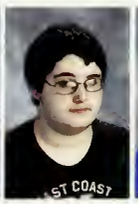
Jack Panzera

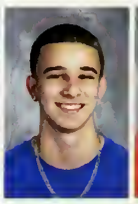
Cameron Parkhurst

Mark Pasquantonio

Kylie Pastore

Natalie Paul

Angelika Pearson

Kerri-Anne Pendergast

Nicholas Perrotta

Joshua Pestana

Lily Petersen

Michael Peterson | Olivia Petrillo | Sterling Pilkington | Kyle Plant | Mackenzie Post | Danielle Powers | Joelle Quintal

Emerson Randlett | Jordan Reardon | Noah Reed | Payton Reifeiss | Alec Resler | Anthony Rice | Jacob Richards

Zoey Riordan | Haley Robertson | Jonathan Robidoux | Amethyst Robinson | Kyle Robinson | Dakota Rockwell | Kobe Rockwell

Liam Roe | Merissa Rose | Matthew Rowell | Emily Ruprecht | Michael Ruscio | William Russell | Bridgette Ruuska

Bailey Salvaggi | Samantha Salvas | Abigail Salvucci | Angel Santiago | Nathan Schneider | Zachary Schut | Alexandra Seaver

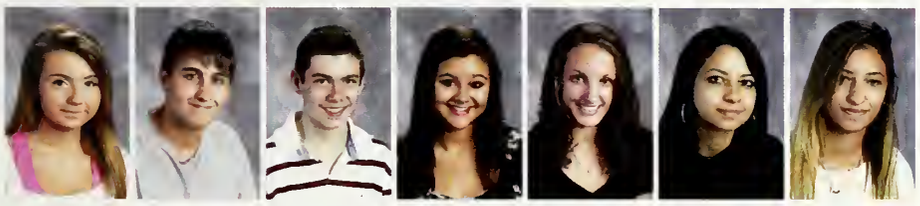

Jillian Shea | Justin Shea | Bryan Sheppard Jr | Payton Sherman | Alexxia Shortall | Karoline Silva | Kemelly Silva

Kyle Silva | Shannon Slaney | Sarah Small | Andrew Smith | Brian Snowdale | Meghan Snowdale | Joseph Souza

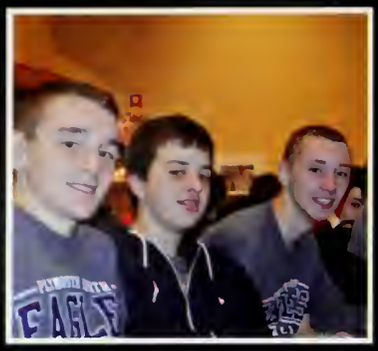

Jessica Spinetti

Cameron St Croix

Vincent Strassel

Hannah Strohschneider

Charles Stutzenberger

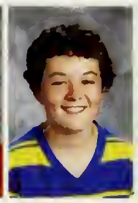

James Sullivan

Devon Taggart

Natalie Taormina

Neal Tewksbury

Nathan Thomas

Rawnejah Thompson

Declan Tierney

Allyson Tolles

Julia Travassos

Maxwell Tripp

Mikayla Tripp

Eileen Turner

Ryan Turner

Amelia Turso

Nathan Val

Deven VanGough

Alyssa Vecchi

Mark Villano Jr

Kayla Vokey

Kyle Vokey

Jillian Wager-Benson

Paige Walsh

Heather Ward

Meghan Ward

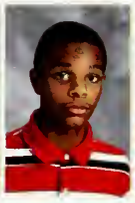

Myles Ward

Jonah Wentzell

Renee Whitelaw

Joshua Whiting

Kathryn Willey

Schae Wilson

Dylan Wiswell

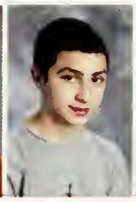

Jared Wiswell

Matthew Withington

Owen Wright

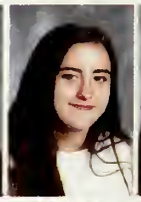

Melana Zangla

Brianna Zemeitus

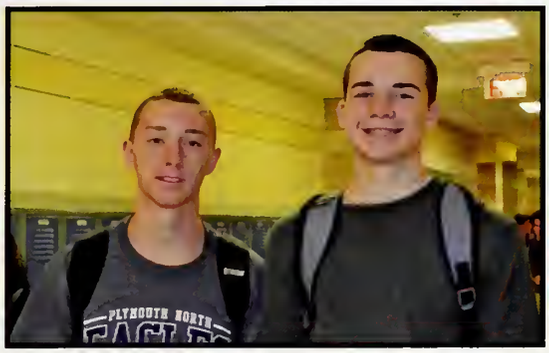
PLYMOUTH NORTH

MARCHAND

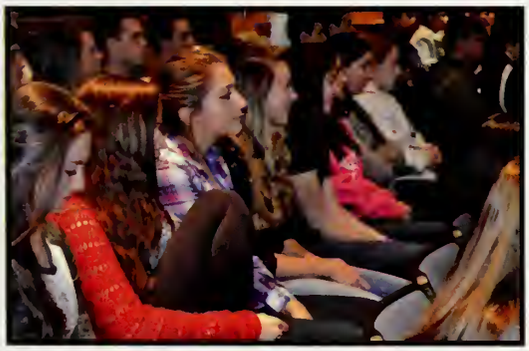

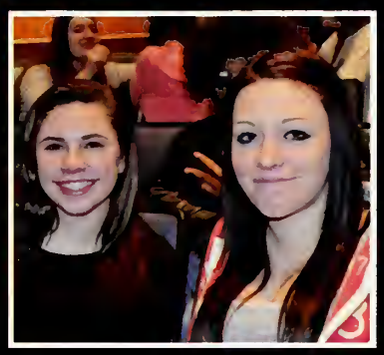

"Sports do not build character...

Sports

The sports teams this year put in a tremendous effort both on and off the field. With tremendous effort, the Eagles put in multiple tournament appearances and had considerable success. The Plymouth North Athletes proved that they were a force to be reckoned with.

...they reveal it." -Heywood Broun

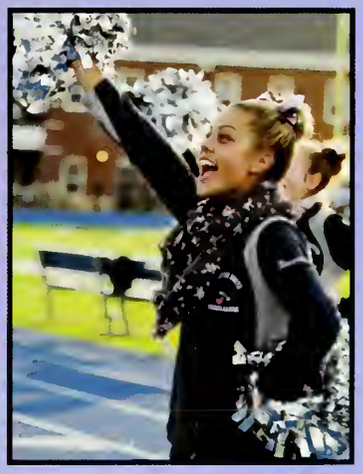

"It's not whether you get knocked down, it's whether you get up." - Vince Lombardi

Football

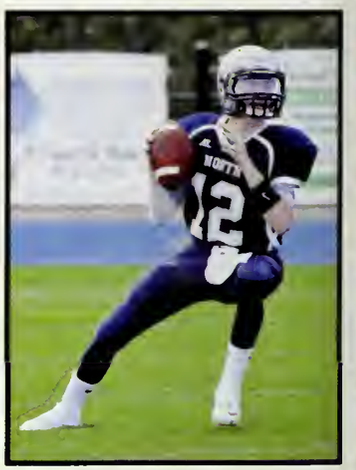

First Row: (left to right) Joshua Volta, Tyler Lawlee, Chris Hardy, Jesse Jason, Cody Parks, Captain Trevor Devlin, Captain Patrick Danner, Captain Patrick Hicks, Captain Kenneth Drew, Donny Stoddard, Brandon Green, Hugh Sims, Kyle Briggs, Trevor Harrington, Andrew Garvin. **Second Row**: Colby Randall, Justin Freyermuth, Noah Regalado, Erik, Dempsey, Gavin Johnson, Ryan Boudreau, Christian Carr, Robert Dee, Joseph Durand, Cory Caraher, Jack Gallagher, Ben Pieroni. **Third Row**: Andrew Eufrazio, John Blegen, Jake Zaniboni, Cullin Cosgrove, Matt Bousquet, Jake Crociati, Zack Walsh, TJ Hagan, Garret Dempsey, Joe Walsh, Justin Cabral, Steve Manning, Brett Cabral, Andrew Depatic, Andrew Dirito. **Fourth Row**: Brian Proctor, Adam Haughn, Kyle Mann,Cam Drew, Nick Lloyd, Spencer Potter, Adam Brown, Jordan Petrillo, Zack Lucero, Nick Mammone, Rayshen Ward, Brian Pagel, David Swenson, Aaron Chase, Chris Smolinsky..

"Perfection is not attainable. But if we chase perfection, we can catch excellence." - Vince Lombardi

First Row: (left to right) Mitchell Hennings, Nick Curran, Zac Bouhalloufa, Max Barrows, Jake Burkhead, Jeffrey Cristani. **Second Row**: Joshua Whiting, Sebastian Britto, Joshua Pestana, Isaiah Offult, Angel Santiago, Nolan Perry, Zack Hoyt. **Third Row**: Joseph Vantangoli, Ryan Bartlett, James Durmis, Shane Gibbons, Zach Eaton, Cody Gosselin, Kenneth Milbry. **Fourth Row**: Michael Peterson, Casey Lynch, Nick Chalhoub, Iykeam Moore Jr, Joseph Aveni, William Russell, Andrew Smith. **Fifth Row**: Kai Lester, Kyle Plant, Nicolas Geno, Tyler Fliegel, Sean Campbell, Noah Reed, Tommy Nguyen. **Sixth Row**: Kevin Concannon, William Barrett, Nathan Thomas, Bailey Salvaggi, Myles Ward, Curtis Bennett, Cody Rockwell.

"I ain't settling for anything less than everything." - Sugarland

Girls Soccer

First row: (left to right) Paige Post, Taylor Stefano, Emily Hufnagle, Courtney Banzi, Nicole Day, Captain Meghan Walsh, Captain Hannah Petersen, Elizabeth Cohoon. **Second row**: Delaney Bowen, Mackenzie Post, Lily Petersen, Michelle Roth, Kate Leavitt, Maggie Flowers, Brianna Malaguti, Karen Marquis, Olivia Cole. **Third row**: Kelsey Higgins, Kristian Salvucci, Jennifer Ness, MaryKate Riordan, Captain Isabelle Lapsley, Alexa Bierut, Hunter Simard. **Forth Row**: Coach Paris, Coach Azevado

"Every game is a golden nugget." - Coach Azevedo

First Row: (Left to Right) Samantha Brunstrom, Emma Coleman, Kerri Bono, Jessi Galant, Lauren Burt. **Second Row**: Emma Ciaranca, Mal Fey, Amanda McLoud, Kayla Wally, Kailyn Wright, Maddie LeBlanc. **Third Row**: Ellissa Plante, Maddie Kelley, Ali Perrelli, Alexis Perry, Jordan Brocklesby, Coach Kasarjian.

First Row: (left to right) Kylie Pastore, Morgan Brodie, Jillian Benson, Hannah Strohschneider , Madison Lapsley. **Second row**: Brooke Coleman, Kaitlin Freyermuth, Halle Moore, Abigail Salvucci, Coach Chandler. **Third row**: Taylor Kaiser, Abby Cetner, Natalie Paul, Danielle Powers, Taylor Achille.

"You will never walk alone." -Gerry & The Pacemakers

Boys Soccer

First Row: (left to right) Brain Campbell, Patrick Riordan, Brock Pereira, Bruno Martinelli, George Moskos, Ryan Krueger, Neil Winnie. **Second Row**: Eliomar Dutra, Gustavoe Alves, Ian Allen, Captain Cam Fleming, Declan Gwynne, Aaron Willis, Andy Serino. **Third Row**: Coach Tocci, Scott Enos, Anderson Dasilla, Brendan Breen, Joe O'Hara, Ethan Hunt, Coach Perlow.

"212°" -Sam Parker

First Row: (left to right) Richie Svopa, Jason Sullivan, Robert Holmes, Jack Kenney, Jack Haley. **Second Row**: Owen Colbert, Ryan Burns, John Buckley, Mark Villano, Shawn McIver, Joseph Geid, Tyler Horsman. **Third Row**: Micheal Lararco, Nathaniel Gwynne, Tsering Norbu, Hauyter, CJ Burt, Devin Vanbrough, Coach Lyons

"My little runaway. Run, run, run, run, runaway." -Del Shannon

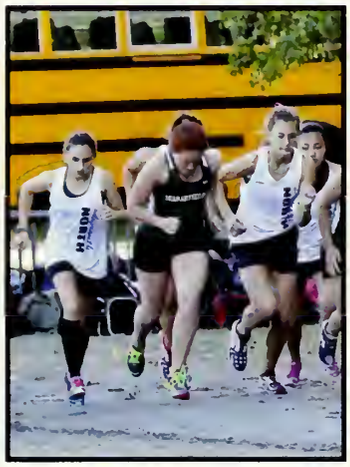

Girls Cross Country

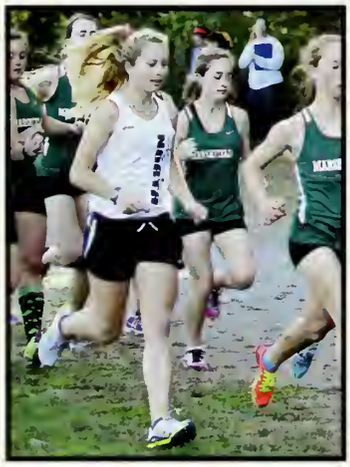

First Row: (left to right) Maeve O'Rourke, Captain Allison Gordon, Lilly Whalen, Captain Chelsea Willis, Captain Sophia Gorton, Jordan Callahan. **Second Row**: Samantha Curtin, Sandra Walter, Meghan Newcombe, Hannah Geick, Schae Wilson, Leanna Galanek. **Third Row**: Kate Fisher, Alexa Tiemann, Chaela Hood, Diana Riordan, Margot Hoagland, Angela Botto.

"Why do you build me up, build me up, Buttercup baby, just to let me down." -The Foundations

Boys Cross Country

First Row: (left to right) Captain Mike Bambrick, Robert Naidoo, Colby Bott, Chris Webb. **Second Row**: Brandon Valery, Payton Reifeiss, Conor Breen, Jimmy McRae, Josh Schena, Nick Marinos, Tré Logan, Ellis Harlow. **Third Row**: Dyaln McRae, Cace Letendre, Patrick Morisley, Todd Cushing, Richard Massve, Dan Turner, Aaron Bisson, Bryan Martel, Adian Mikuli. **Fourth Row**: Thomas Wedge, Reilly Darling, Keane Buchman, Nathan Schneider, Captain Nate Shannon, Joshua Riley, Christian Andrews.

Chicks With Sticks!

Field Hockey

First Row: (left to right) Captain Molly Coit, Tess Fasanello, Shalyn Cleaves, Gina Lentini, Captain Liz Tosi, Nicole Vecchi, Kelli Lincoln. **Second Row**: Laine Drew, Jeanette Morgan, Andie Hilton, Olyvia O'Brian, Jacklyn Sullivan, Zoe Feingold, Lianne Ureneck. **Third Row**: Coach Kristen DiGravio, Erika Leydon, Samantha Burkhead, Samantha Overton, Abigail Noyes, Juliana White.

First Row: (left to right) Madison Crowley, Kayla Lambert, Abby Dailey, Meghan Ward, Emerson Randlett. **Second Row**: Kaly Connolly, Alyson Tolles, Anna Kiley, Haley Robertson. **Third Row**: Victoria Gray, Clarisa Gusman, Isabel Kierstead, Hailey Payton, Coach Webster.

We have the ultimate drive.

Golf

First Row: (left to right) Joe McDonough, Sean Hatch, Captain Mike Souza, Tommy Duddy, Kyle Mason, Captain Robbie Dries. **Second Row**: Mike O'Brien, Chris Jean, Jake Yorks, Christian Pagnini, Kyle Casanes, Collin Moriarty, Kolton Michaud, Dawson Harlow. **Third Row**: Luke Whalen, Gianni Falcone, Danny Soell, Jack Decoste, Nick DiTullio, Sam Knollmeyer, Captain Dan Campbell.

"Hit me with your best shot!" -Pat Benatar

Volleyball

First Row: (left to right) Bianca Taddia, Natalie Hall, Captain Ashley Robichaud, Captain Juliann Murnane, Captain Meaghan O'Rourke. **Second Row**: Erin McCosh, Sariad O'Brien, Rebecca Soilson, Julia Bennet, Caitlin McCosh. **Third Row**: Gina Leonard, Dari Tavekelian, Micayla Rothberg, Shalyn Helminiak.

"Teamwork makes the dream work." -Dizzy Wright

First Row: (left to right) Leandra Richardson, Alexis Pierson, Emily Seslar, Brittany McGee. **Second Row**: Katie Cappeellucci, Shaelyn Houghton, Catherine, Alyssa Leary, Jourdan Stearns. **Third Row**: Mackenzie Garvey, Danika Bedrick, Ashley Gilligan, Taylor Stasis, Rosa Pollard, Nia Hernandez-Smith.

First Row: (left to right) Gloria Hillier, Madison DeCoursey, Hanna Morelli, Emma Bagni, Kathryn Willey. **Second Row**: Paige Murphy, Joie Grassi, Cameryn Corderio, Renee. **Third Row**: Natalie Taormina, Emma DeSisto, Kieley DesRosiers.

One More Time

Cheerleading

First Row: (left to right) Captain Nicole Varasso, Darby Ryder, Theresa Worrell, Taylor Rankin, Captain Dasmine Jones, Captain Maddie Shores, Captain Jessica Baggan. **Second Row**: Amanda Iamele, Kasey Dietzman, Analisa Cruz Bianchi, Kelsi Spencer, Tiffani Brown, Alex Bletzer, Caroline Vigna, Kailyn Butler. **Third Row**: Kailey Marani, Kailey Mcloud, Victoria Mahoney, Mikayla McDonald, J'lee Ruberio, Alexis Garcia- Ruberio, Brooke Nolan, Victoria Antonellis, Jordan Costa, Briana Jones.

First Row: (left to right) Abbi Payton, Margaret Duncombe, Analisa Cruis Bianchi, Hali Baggett, Brooke Gellar. **Second Row**: Bri Zemeitus, Mayzee Asadoorian, Nichole McChord, Jessica Foley, Haley Mclean, Rajannah Cutts, Mallory Cloran. **Third Row**: Meghan Snowdale, Sabrina Cruz Bianchi, Andie Warford, Angela Bryant, Taylor Martin, Rachael Easter, Emily Burke.

"If it's in your heart, it shows in your spirit." -Bookie-woo

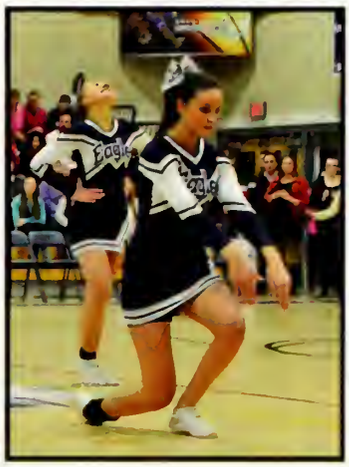

First Row: (left to right) Haley Mahoney, Dasmine Jones, Jessica Baggan. **Second Row**: Mallory Cloran, Mayzee Asadoorian, Analisa Cruz-Bianchi, Amanda Iamele, Hali Baggett, Margaret Duncombe. **Third Row**: Victoria Mahoney, Kailey McLoud, Kailyn Butler, Meghan Snowdale, Victoria Antonellis, Jordan Costa, Emily Burke. **Fourth Row**: Nichole McChord, Brooke Gellar, Bri Zemeitus, Abbi Payton, Kailey Marani, Sabrina Cruz-Bianchi, Taylor Martin

"So we put our hands up like the ceiling can't hold us." - Macklemore & Ryan Lewis

Dance Team

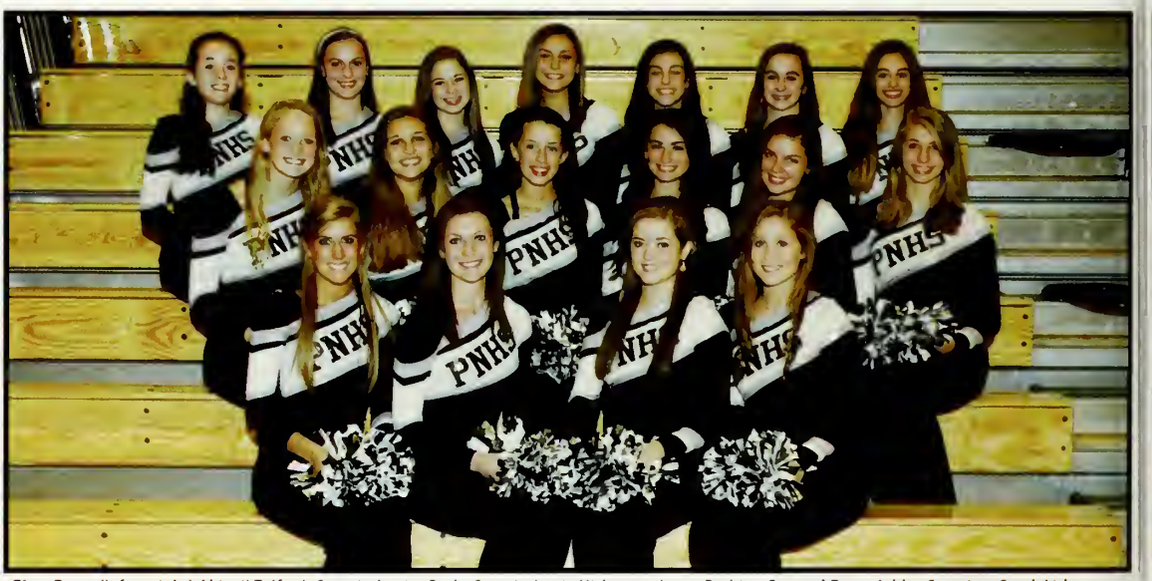

First Row: (left to right) Abigail Telford, Captain Jessica Roth, Captain Jamie Nickerson, Laura Pothier. **Second Row**: Ashley Scarpino, Sarah Liskov, Emily Smith, Kara Sullivan, Gabi Sears, Makayla Westgate. **Third Row**: Renée Sanguinet, Lauren Clancy, Meghan Dillon, Isabella Provo, Stephanie Souza, Jacquelyn Holmes, Abigail Soares.

"Dance every performance as if it were your last." -Erik Bruhn

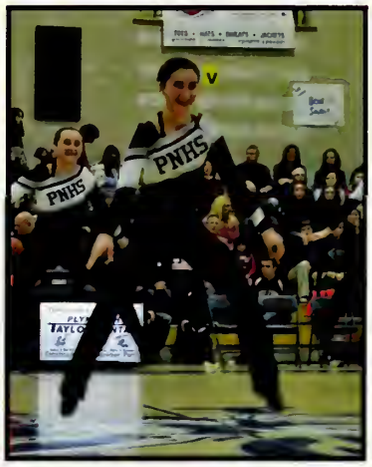

First Row (left to right): Coach Kaytee McClean, Laura Pothier, Jamie Nickerson, Jessica Roth. **Second Row**: Jacqui Holmes, Steph Souza, Gabi Sears, Sarah Liscov, Kara Sullivan. **Third Row:** Lauren Clancy, Maddy Levis, Renee Sanguinet, Abby Soares, Makayla Wesgate, Ashley Scarpino.

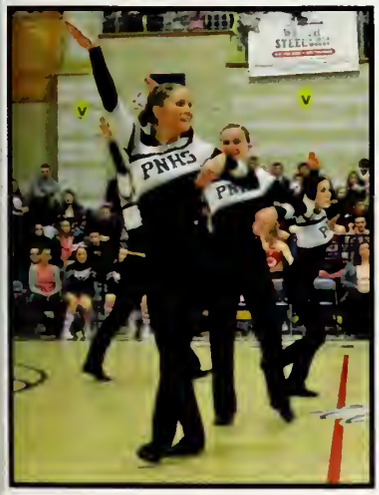

"Champions keep playing until they get it right." - Billie Jean King

Gymnastics

First Row: (left to right) Morgan Whitfield, Nicole LaFountain, Jenna Ketterer, Alexis Perry, Kayla Armfield, Marina Oniel. **Second Row**: Coach Tremblay, Lexi Holmes, Kayla Collier Rajannah Cutts, McKenzie Maurice, Joelin McKenna.

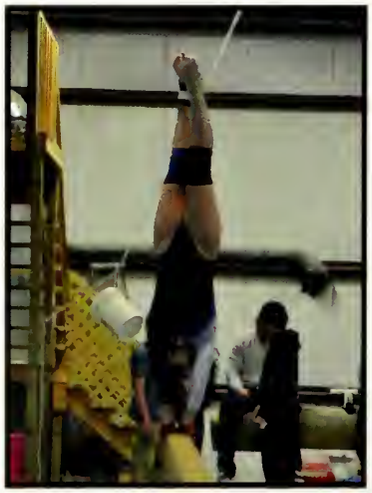

"The credit belongs to the man who is actually in the arena, whose face is marred by sweat and blood." - President Theodore Roosevelt

Wrestling

First Row: (left to right) Justin Freyermuth, Tom Lentini, Chris Hardy, Anthony Christensen, Bobby Dee. **Second Row**: Sebastian Britto, Noah Regalado, Luke Martini, Erik Dempsey, Joe Ford, Joe Geick. **Third Row**: Tommy Nguyen, Shawn McIver, Sean Campbell, Anthony Ruberio, Nick Chalhoub, Michael Alberghini. **Fourth Row**: Chuckii Thompson, Christian Carr, John Tamulionis, CJ Burt, Riley Darling, Pat Hardy, Kyle Gatslick.

"Coming together is a beginning,keeping together

Girls Basketball

First Row: (left to right) Meghan Walsh, Kellie Lincoln, Haley Nicklas, Nicole Day, Courtney Banzi. **Second Row**: Leanne Galanek, Joie Grassi, Brooke Mullen, Chaela Hood, Kate Fisher. **Third Row**: Coach Paris, Mackenzie Garvey, Samantha Burkhead, Coach Dennis Azevedo.

is progress, working together is success." - Henry Ford

First Row: (left to right) Laine Drew, Caroline Widdop, Nicole Ross. **Second Row**: Jessi Gallant, Brianna Malaguti, Ali Petrelli, Taylor Stasis, Emma Conant. **Third Row**: Emily Seslar, Andie Hilton, Rachael Tucker, Nia Hernandez-Smith, Coach Paris

First Row: (left to right) Alyssa Abren, Kerri-Anne Pendergast, Olivia Petrillo, Delany Bowen. **Second Row**: Meghan Newcombe, Julia Travassos, Kara Goldberg, Julia Burke, Bianca Pagnini, Coach Fernald.

"One man can be a crucial ingredient on a team...

Boys Basketball

First Row: (left to right) Hugh Sims, Kenny Drew, Mike Hickey, Dimitri Dower, Tyler Lawlee. **Second Row**: TK Seaver, Jay Christopher, Rayshon Ward, Dan Campbell, Nick DiTullio, Kevin Nolan. **Third Row**: Coach Kirby, Connor Nolan, Austin Ward, Angel Santiago, Tom Doucette, Coach Ward.

...but one man cannot make a team." -Kareen Abdul-Jabbar

First Row: (left to right) Curtis Studholme, Jordan Petrillo, Aidan Connelly. **Second Row**: Charlie Kirby, Colin Nicklas, TJ Hagan, Nicholas Ariagno. **Third Row**: Coach Ward, Colby Parker, Cam Drew, Jacob Overton, Andrew Parker.

First Row: (left to right) Coach Perry, Bailey Salvaggi, Isaiah Offutt, Jake Burkhead. **Second Row**: Josh Pestann, William Barrett, Myles Ward, Curtis Bennett, Nick Curran. **Third Row**: Kyle Booth, Charlie Stutzenberger, Mitchell Hennings, Josh Whiting, Nicholas Marinos, Jeffrey Cristani.

"A good player knows where the puck is...

Hockey

First Row: (left to right) Kyle Caraher, Ryan Furtado, Jake Yorks, Steven Murphy, Collin Moriarty, Andrew Serino, Brendan Breen. **Second Row:** Coach Tavares, Brian Fanning, Tyler Russell, Cory Caraher, Darren Fleet, Ryan Boudreau, Joe Durand, Luke Whale, Tommy Duddy, Sean Kolb, Max Barrows, Josh Kierstead, Nate Fleet, Chris Lovell, Coach Rota.

...A great player knows where the puck is going to be." -Wayne Gretzsky

Front Row: (left to right) Jake Yorks, Cam St. Croix. **Second Row:** James Sullivan, Torrie Gray, Liam Roe, Leda Routhier, Peter Varrasso, Nicole Quinn, Nate Cullivan, Russell Michaud, Gianni Falcone, Jack DeCoste, Declan Tierney, Coach Tavares, Jeff D'Angelo, Chris King, Michael Ruscio.

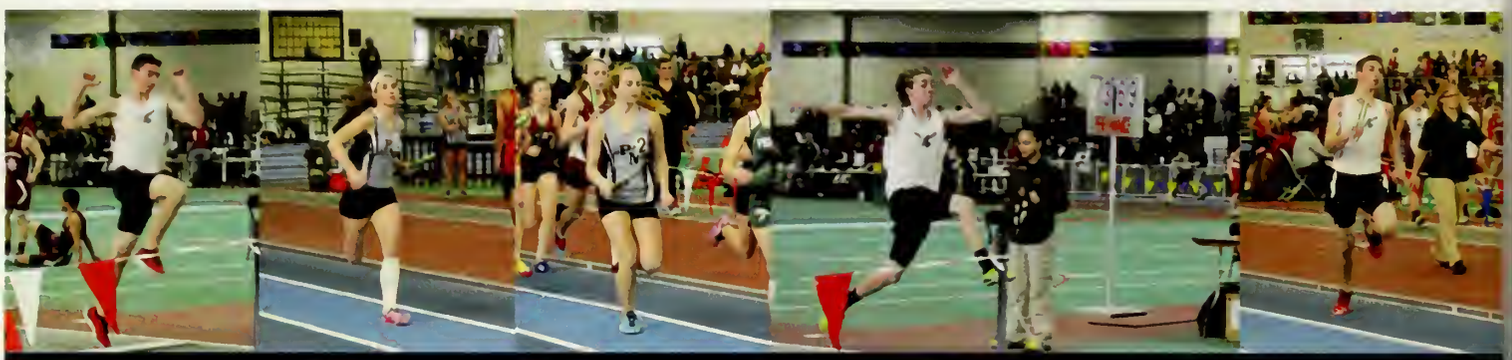

"The will to win means nothing if you haven't the will to prepare." – Juma Ikangaa

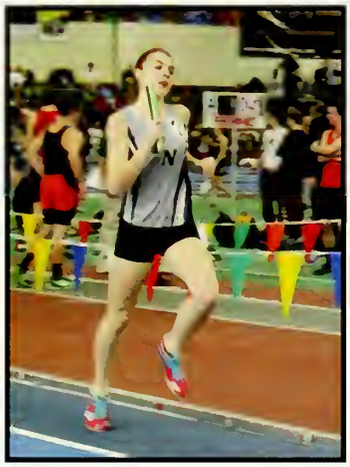

Winter Track & Field

Front Row: (left to right) Hayley Reifeiss, Ashley Robichaud, Allison Sinewick, Caroline Sheehan. **Second Row:** Shannon Quinn, Sam Curtan, Alexa Tieman, Emerson Randlett, Hannah Geick. **Third Row:** Viveza Anthony, Hailey Payton, Mackenzie Post, Allison Gordon, Jordan Callahan, Margot Hoagland. **Fourth Row:** Coach Dugan, Payton Reifess, Tyler Flegel, Mark Villano, Richie Svopa, Max Tripp, Kayla Murphy, Jen Ness, Coach Giatrakos.

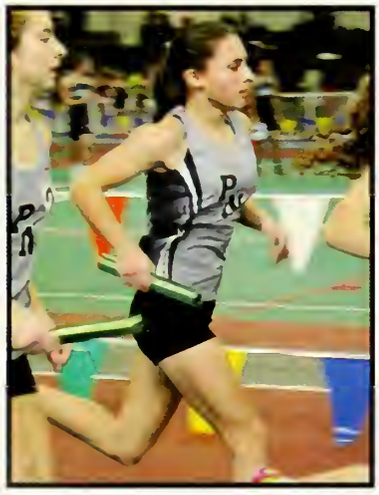

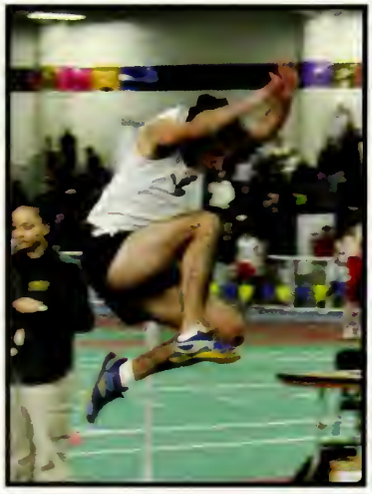

"If you can't win, make the fellow ahead of you break the record." -Unknown

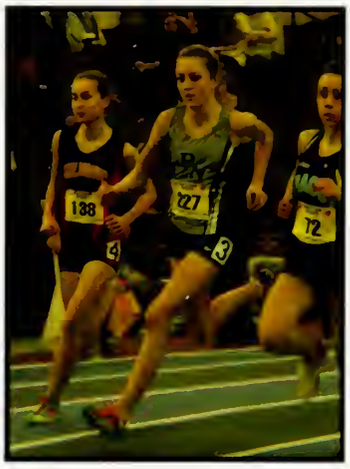

First Row, (left to right); Chelsea Willis, Lilly Whalen, Alison Jacobsen. **Second Row:** Becky Soilson, Sophie Gorton, Kelsey Higgins, Jillian Benson, Dominique Femino. **Third Row:** Kristian Salvucci, Victoria Christensen ,Nicole Romboldi, Sam Overton, Zoe Feingold. **Fourth Row:** Coach Dugan, Jacklyn Sullivan, Jennalyn De'Nobrega, Mike Bambrick, Rob Naidoo, Aaron Willis, Aaron Chase, Ian Allen, Pat Murphy, Coach Giatrakos.

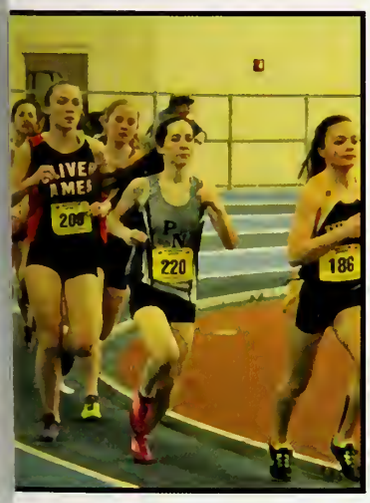

"I make my weaknesses my strengths and my strengths stronger." - Lisa Fernandez

Softball

Front Row: (left to right) Tara Brennan, Theresa Worrell, Courtney Banzi, Emily Ricardo, Theresa Loranger, Emily Freeman, Darby Ryder. **Second Row:** Courtney Sheehan, Rachael Tucker, Catherine Simpson, Nikki Ross, Alli Petrelli, Tiffani Brown, Rebecca Tassinari, Mallory Fey. **Third Row:** Coach Abbott, Coach Harrison.

"It's not whether you get knocked down; it's whether you get back up." -Vince Lombardi

Front Row: (left to right) Winter Schanhals, Jourdan Stearns, Andie Hilton, Dari Tavekelian, Abby Noyes, Brenna Fehan. **Second Row:** Kelsey Leydon, Maddie Kelley, Alyssa Leary, Madison Crowley, Natalie Paul, Hali Baggett, Nicole Lewis. **Third Row:** Coach Abbott

Front Row: (left to right) Payton Sherman, Olivia Petrillo, Julia Travassos, Sam Fox, Kerri-Anne Pendergast. **Second Row:** Lauren Burt, Jenn Malaguti, Alexxia Shortall, Schae Wilson, Shannon Burns, Abby Dailey, Coach Anderson.

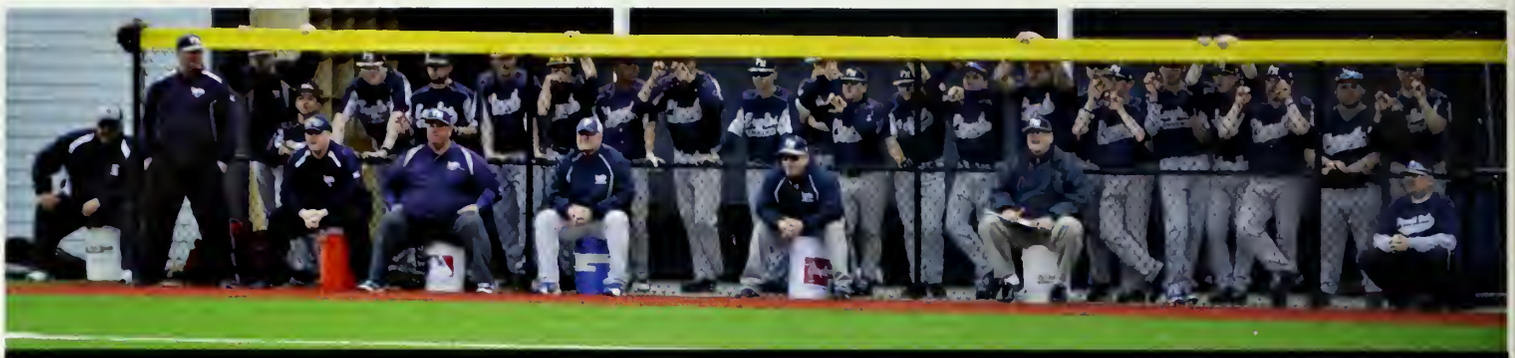

"When baseball is no longer fun, it's no longer a game." -Joe DiMaggio

Baseball

Front Row: (left to right) Ryan Kearney, Kenny Drew, Connor Pratt, Brian Christian, Pat Fey. **Second Row:** Jeremy Pendergast, Joe McDonough, Christian Hatch, Mike Hickey, Pat Hicks, Will Koppang, Conor Sheehan, Austin Wylie. **Third Row:** Cory Caraher, Nate Fratus, Joe Walsh, Cam Drew, Colin Nicklas, Nick Ditullio, Colby Randall, Jake Zaniboni. **Fourth Row:** Chris Lovell, Matt Bousquet, Justin Cabral, Nick Lloyd, Kyle Mann, Cullin Cosgrove, Andrew Parker. **Fifth Row:** Coach Follette, Matt Cavicchi, Jonny Gomes, Justin Cabral, Nick Quintal, Spencer Potter, Coach Hicks.

"There are only two seasons - winter and baseball." -Bill Veeck

Front Row: (left to right): Gianni Falcone, Danny Soell, Erik Dempsey, Christian Pagnini, Mike Hennessey, Adam Brown. **Second Row:** Brendan Breen, Connor Dow, Andrew DiRito, Nick Ariagno, Shawn McIver. **Third Row:** Coach Drew, Kyle Caraher, Brian Proctor, Mike Crosby, Charlie Kirby, Curtis Studholme, Jake Overton.

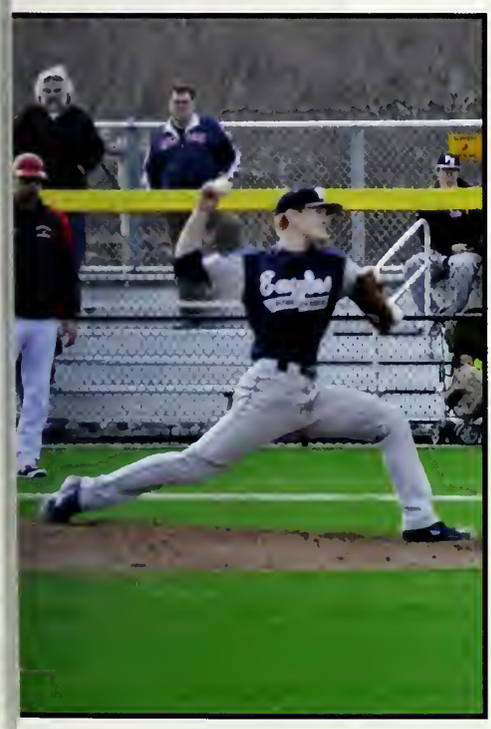

Front Row: (left to right) Jimmy Durmis, Josh Kierstead, Curtis Bennett, Cody Gosselin, Nolan Perry, Brian Kingsbury. **Second Row:** Colin Martino, Jared Deorio, Casey Lynch, William. Barrett, Robert Holmes, Tyler Horsman, Sterling Pilkington. **Third Row:** John Buckley, Andrew Meyer, Cameron St. Croix, Jacob Burkhead, Bailey Salvaggi, Matt Hickey, Dylan McCrae. **Fourth Row:** Nate Thomas, Craig Cristani, Kyle Booth, James Sullivan, Michael Larareo, Joey Gregorio, Jeff Cristani.

"Greatness is not in where we stand, but in what direction we are moving." -Oliver Holmes

Girls Lacrosse

Front Row: (left to right) Lexi Weathers, Molly Coit, Victoria Cotone, Kelsey Frahlich, Emily McDonald. **Second Row:** Coach Gaignard, Ari Emmanuel, Angela Botto, Kendal Folan, Michelle Roth, Emma Ciaranca, Coach Aguiar. **Third Row:** Annie Donegan, Kate Leavitt, Diana Riordan, Olyvia O'Brien, Paige Brodie, Olivia Cole, Kiera Henderson.

Mario J. Roman

"You must do that which you think you cannot." -Eleanor Roosevelt

Front Row: (left to right) Anna Curran, Alexa Tiemann, Isabel Kierstead, Brooklyn Baier, Haley Peterson, Kailey McClay, Jessie Hodgson **Second Row:** Coach Manning, Kaly Connoly, Alexa Bierut, Emily Burke, Anastasia Meleo, Emerson Randlett, Nicole Quinn, Alex Seaver

Mike O'Brien

"The harder you work, the harder it is to surrender." - Vince Lombardi

Boys Lacrosse

Front Row: (left to right) Tyler Lawlee, Chris Hardy, Cody Parks, Trevor Devlin, Dylan Mulvey-Welsh. **Second Row:** Tim Barron, Will Durant, Nate Cullivan, Adam Haughn, Ryan Boudreau, Sam Knollmeyer. **Third Row:** PJ Riordan, Jack Haley, Luke Whalen, Noah Cully, John Blegan, Casey MacCormack. **Fourth Row:** Coach Daley, Cristian Carr, Charlie Sutzenburger, Rob Yule, Jesse Yorks, Chuckii Thompson, Anthony Ruberio.

"We are what we repeatedly do. Excellence, therefore, is not an act but a habit." - Aristotle

Front Row: (left to right) Tommy Belcher, Tyler Fliegel , Aaron Chase, Chris Surdam, Jake Harrington, Owen Wright, **Second Row:** Jake Crociati, Matt Smalls, Jake Yorks, Kolton Michaud, Zach Lucero, Matt Duffy, Liam Roe. **Third Row:** Declan Tierney, Ryan Smith, Devon Taggart, Wesley Lopes, Nick Mammone, Nick Chaloub, Zack Hoyt, Jack Murphey.

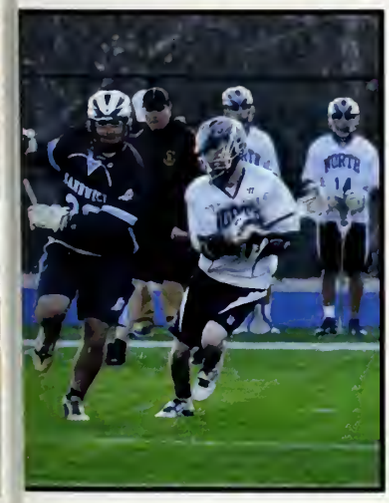

"The greatest mistake an athlete can make is to be afraid of taking one." -L. Hubbard

Girls Tennis

Front Row: (left to right) Michaela Newcombe, Clarisa Gusman, Brooke Nolan, Mary Kate Riordan, Lily Bruffee, Adrianna McNeely, Jenna Shea, Jessi Gallant. **Second Row:** Kayla Wally, Alexis Perry, Maggie Thompson, Rebecca Janssen, Lily Peterson, Erin McCosh, Audrey Chapman, Lianna Ureneck, Caitlin McCosh. **Third Row:** Coach Cartmill-Boyer

"Don't be pushed by your problems. Be led by your dreams." -Unknown

Boys Tennis

Front Row: (left to right) Luke Vigna, Neal Wynne, Connor Nolan, Sean Kolb, Matthew Doherty, Ryan Furtado, Jacob Lapsley, Coach Dugan
Second Row: Jyerrmee Nerona, Colin O'Connor, Dan Tocco, Nathan Schneider, Ryan Gillette, Matthew Withington, Kyle Gatslick, Christian Ambers.

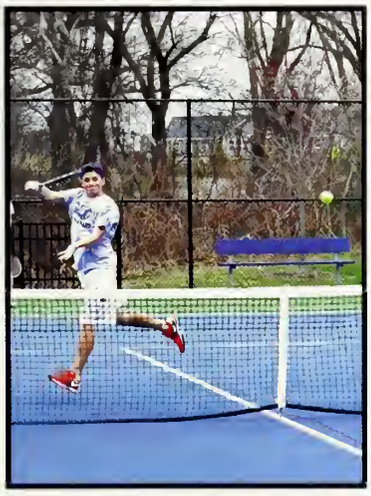

"I run because it is my passion, not just a sport." -Sasha Azevedo

Girls Spring Track & Field

Alphabetical: Coach Berry, Coach Giatrakos, Viveza Anthony, Victoria Antonellis, Mayzee Asadoorian, EmmaBagni, Delaney Bowen, Olivia Cadieux, Jordan Callahan, Abby Cetner, Victoria Christensen, Kourtni Cole, Alex Conley, Samantha Curtin, Jennalyn Denobrega, Kieley DesRosiers, Kasey Dietzman, Zoe Feingold, Dominique Femino, Kate Fisher, Isobel Ford, Leanne Galenek, Hannah Geick, Kara Goldberg, Allison Gordon, Sophie Gorton, Kelsey Higgins, Margot Hoagland, Chaela Hood, Emily Hufnagle, Alyson Jacobson, Emma Kanze-Eaton, Kellie Lincoln, Hayley McLean, Halle Moore, Mareena Moore, Hannah Morelli, Mary Murphy, Jennifer Ness, Meghan Newcombe, Sariad O'Brien, Sam Overton, Abbi Payton, Mackenzie Post, Danielle Powers, Izzy Provo, Shannon Quinn, Hayley Reifeiss, Megan Riordan, Ashley Robichaud, Nicole Romboldi, Kristian Salvucci, Abigail Salvucci, Emily Seslar, Caroline Sheehan, Alison Sinewick, Emily Smith, Rebecca Soilson, Taylor Stefano, Hannah Strohschneider, Jacklyn Sullivan, Allyson Tolles, Emma Voelker, Kayla Vokey, Jillian Wager-Benson, Lilly Whalen, Renee Whitelaw, Kathryn Willey, Chelsea Willis, Brianna Zemietus.

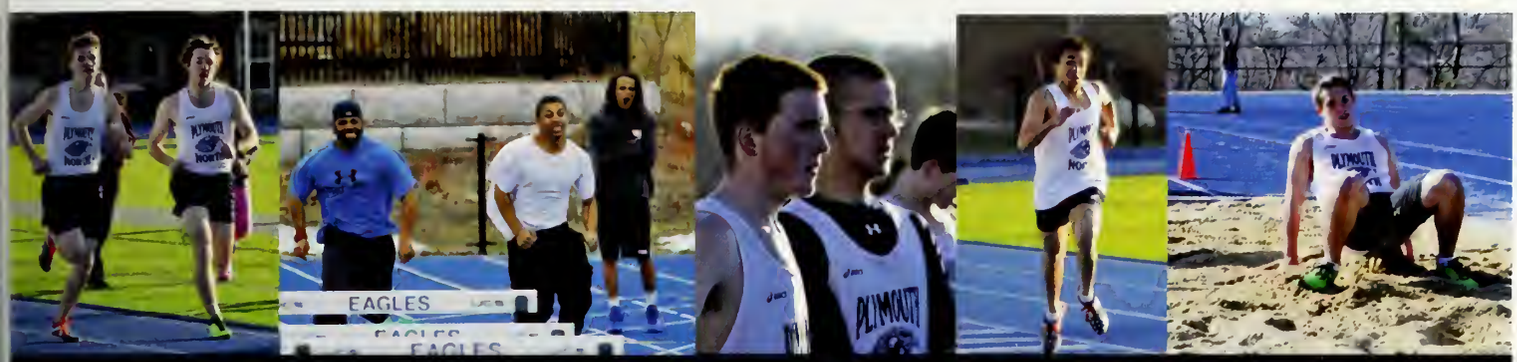

"It's not about speed or gold medals. It's about refusing to be stopped." -Amby Burfoot

Boys Spring Track & Field

Alphabetical: Coach Laverty, Kevin Adley, Mike Alberghini, Ian Allen, Chris Anderson, Mike Bambrick, Aaron Bisson, Zac Bouhalloufa, Josh Bowen, Conor Breen, Ryan Burns, CJ Burt, Todd Cushing, Reilly Darling, Bobby Dee, Andrew Depatie, Dimitri Dower, Harrison Drake, Scott Enos, Nathan Fleet, Joe Ford, Justin Freyermuth, TJ Hagan, Brendan Hamblin-Jeddry, Dawson Harlow, Ellis Harlow, Nicolas Hovey, Vaughn Hovey, Gavin Johnson, Jack Kenney, Cace Letendre, Brendan Maguire, Ian Maguire, Nick Marinos, Bryan Martel, Bruno Martinelli, Richard Massie, Jimmy McRae, Adian Mikulic, Collin Moriarty, Patrick Murphy, Rob Naidoo, Cole Nelson, Tommy Nguyen, Brock Periera, Josh Pestana, Payton Reifeiss, Josh Riley, Lucas Santos, Josh Schena, Nate Shannon, Curtis Sheppard, Eric Simpson, Jason Sullivan, John Tamoulionis, Hunter Thayer, Dylan Thomas, Maxwell Tripp, Dan Turner, Mark Villano, Zach Walsh, Tommy Wedge.

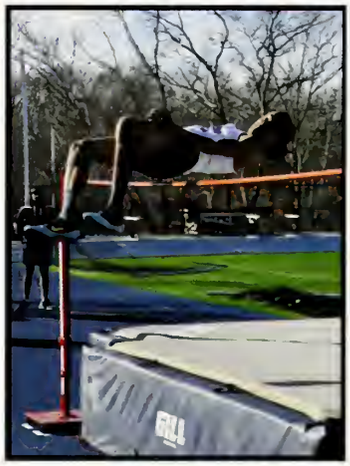

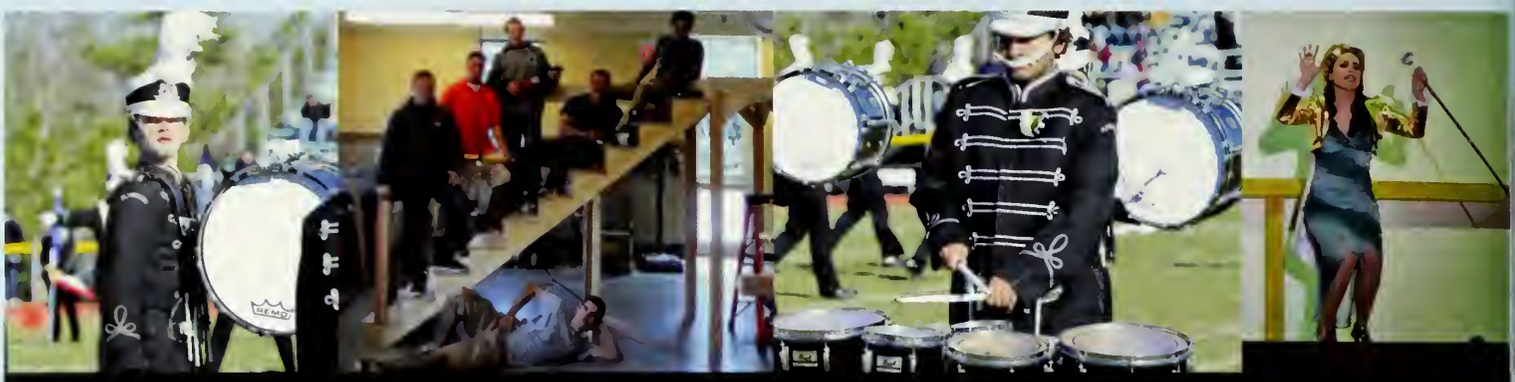

"Art demands of us that we do not stand still." -Beethoven

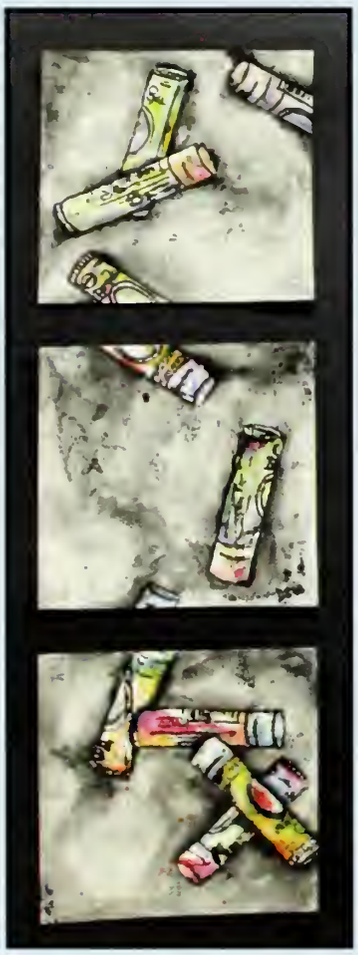

Visual Performing Arts

This year the Art and Music Departments collaborated to fill the hallways of Plymouth North with beautiful art and spectacular music. *The Wiz* and *Rumors* were highly anticipated productions while the Northern Lights sang their way to a second place finish. North students definitely stole the spotlight!

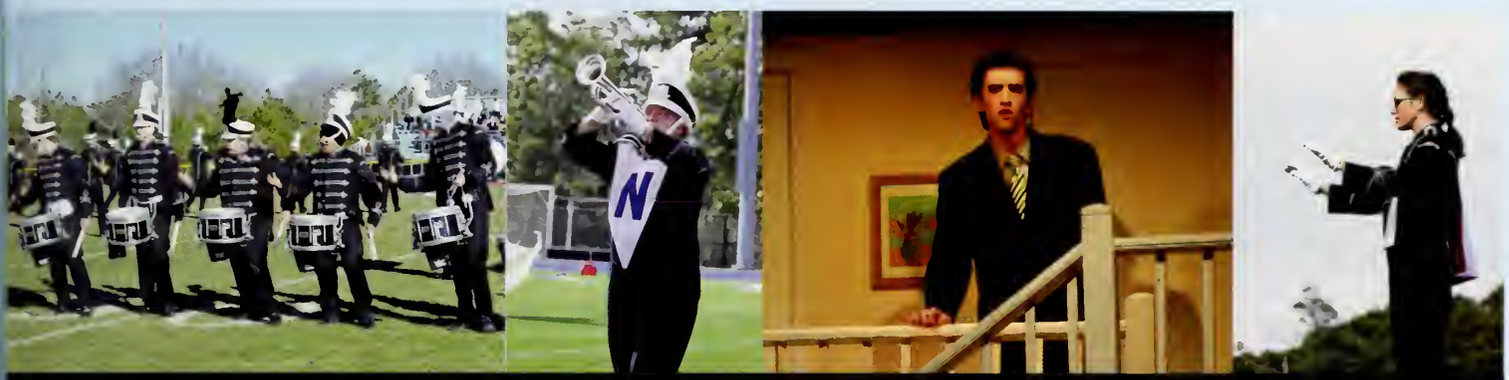

"You are the music while the music lasts." -T.S. Eliot

"I burnt my fingers, it's hot! Oh! God! It's Hot!" -Neil Simon

Fall Play: Rumors

The small cast of Rumors did not stop the drama club from putting on an enormous show. With unexpected twists and turns, the actors kept their audience rolling with laughter. It was an amazing performance and definitely a must-see event.

" Here kitty, kitty, meow, meow!" - Neil Simon

"Art enables us to find ourselves and lose ourselves at the same time." -Thomas Merton

Visual Arts

This year the art department added extensively to their portfolios. Students displayed their art both in the hallways and in the Council on Aging. From ceramics to A.P. Studio Art, North showed their creativity and artistic talents throughout the year. North is certainly home to some extremely talented students!

"In art, the hand can never execute anything higher than the heart can imagine." -Ralph Waldo Emerson

"This world is but a canvas to our imagination." -Henry David Thoreau

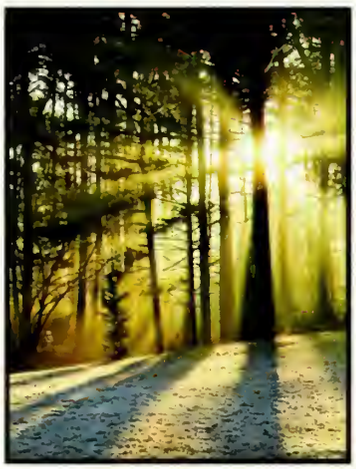

"Every artist dips his brush in his own soul, and paints his own nature into his pictures." -Henry Ward Beecher

"Music expresses that which cannot be put into words and that which cannot remain silent." - Victor Hugo

Marching Band & Color Guard

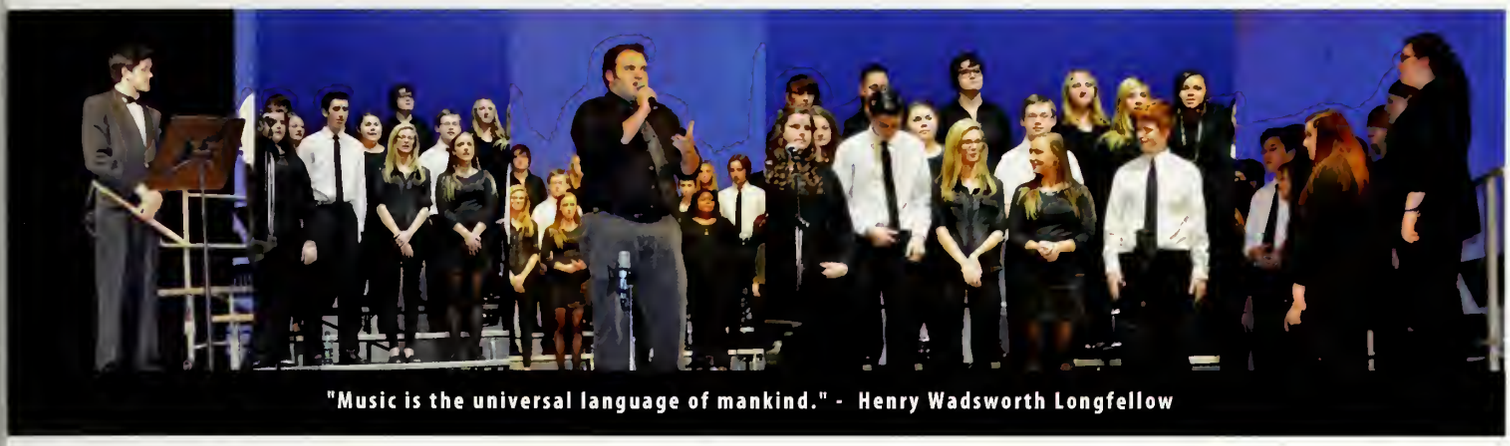

"Music is the universal language of mankind." - Henry Wadsworth Longfellow

Chorus

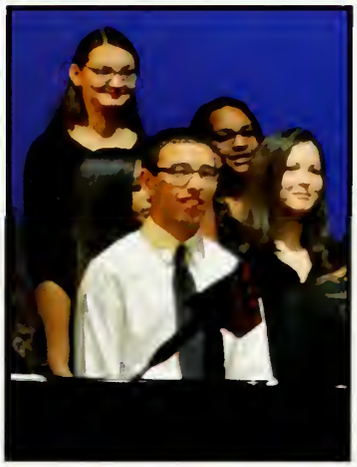

Concert Band

"Music in the soul can be heard by the universe." -Lao Tzu

Jazz Band and Drumline

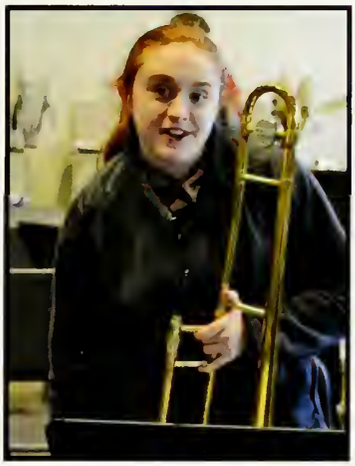

First Row: (left to right) Dawna Vella, Jordan Brocklesby, Maria D'Ambrosio, Shauna Quinn, Julia McBride, Lily Colbert, Megan Crossman. **Second Row:** Mr. Grossman, Mackenzie Levangie, Shawn Westcott, Mallory Fey, Casey Quinn, Merin English, Shae Helminiak. **Third Row:** Connor Hurley, Sarah Serrilla, Christian Hatfield, Chris Ferrante, Daniel Osbourne, Kevin Johnson, Eli Hovey.

Above: Northern Lights performs at Plymouth North's Winter Concert.
Right: Megan Crossman performs her solo in one of the arrangements.

Northern Lights

While only in its second year, Northern Lights has impressed not only the Plymouth North students, but judges at different competitions. While taking second place at the International Competition for High School A Cappella, members of Northern Lights were individually recognized for their talents as well.

Girl Treble

Girl Treble is Plymouth North's first all female A cappella group. Under student leadership, the group has flourished this year and performed at a number of venues. Their debut was at Plymouth North's Winter Concert.

First Row: (left to right) Maeve O'Rourke, Emma-Cate Rapose, Jordan Brocklesby, Maggie Thompson, Shauna Quinn, Lauren Badeau, Julia Cassiani, Viveza Anthony-Moreno. **Second Row:** Jessie Hodgson, Kayla Wally, Ryan Lavery, Becca Janssen, Caroline Vigna, Ana Murphy, Natalie Taormina. **Third Row:** Jess Lynn, Nora Healy, Abby Noyes, Casey Quinn, Emma Voelker, Jenna Shea, Emma Bagni, Sam Colburn.

Menergy

he energy of Menergy was evident at their debut at Plymouth North's Vinter Concert. As Plymouth North's first all male A cappella group, ney have impressed all of their audiences, especially their fellow tudents.

st Row: (left to right) Mike Ruscio, Chris Comer, Ross William Atherton III, Rory McRae, Kyle Robinson. **Second Row:** Patrick rdy, Spencer Higgins, Danny Soell, Chris Jean, Glenn Morales. **Third Row:** Brent Morley-Norton, Travis Hunt, Christian Hatfield, nor Hurley, Ethan Hatfield, Adam Wilson.

"Please silence your cell phones...

The Wiz

People lined the hallways in anticipation of the winter musical: The Wiz. It was certainly worth the wait! North and South students acted, danced, and sang phenomenally. The audience was riveted as Dorothy belted out her final number and were in hysterics any time the lion opened his mouth to speak. Bravo to all!

...they do not work in the Emerald City anyway." -Hannah Schultz

"Allow the way to your great work to be guided by your service to others." -Mollie Marti

Clubs

North showed their involvement this year, not only athletically, but also in the intramural clubs and activities that the school has to offer. Students traveled to Atlanta for Deca, pushed the bound s of science in robotics and challenged themselves on the Math team and in Chess club. These students definitely made an impact.

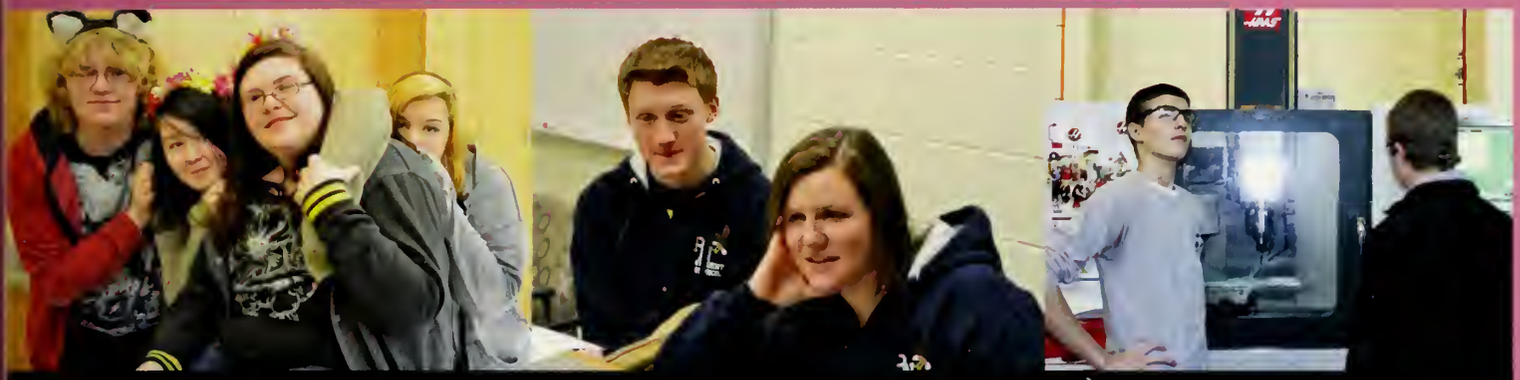

"It was a train full of strangers, and they were all the same." -Cherie Priest

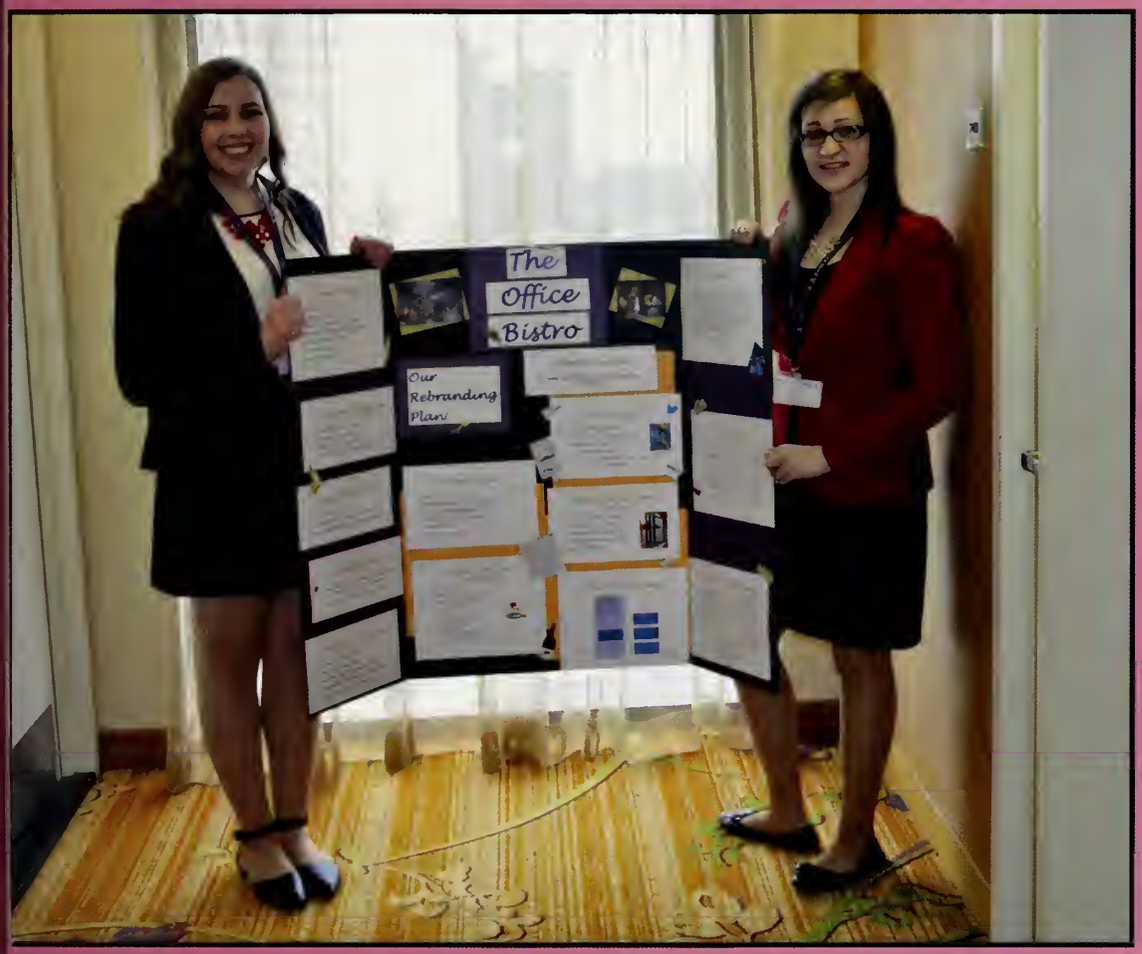

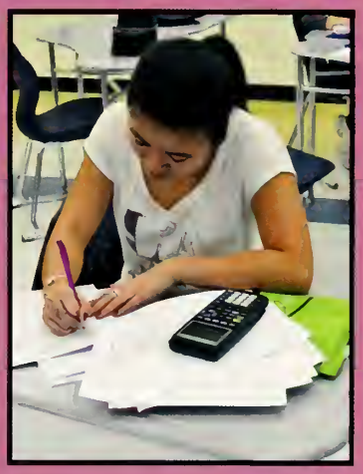

Student Council

Plymouth North would not have the sense of community that it has without the hard work and dedication of the Student Council. Members of the Student Council work tirelessly to orchestrate the Pep Rally, March Madness, Veteran's Appreciation Day, and other school wide assemblies for the benefit and enjoyment of the study body.

First Row, left to right; Ryan Hurley, Libby Hurley, Emma-Cate Rapose, Kimberly Lambert, Rachel Periera, Lianne Ureneck, Shauna Quinn, Maggie Thompson, Caroline Vigna. **Second Row**: Chris Nolan, Nick Hovey, Neal Wynne, Shawn Westcott, Anna Kiley, Isabel Kiersted, Molly McKenna, Mallory Fey, Casey Quinn **Third Row**: Will Digravio, Charlie Kirby, Josh Bowen, Grace Vanbuskirk, Brock Pereira, Colby Bott, Abby Noyes, Haley Robertson, Michael McEachern

Left:
Above: Liz Tosi, E-board President discusses the bracket for the March Madness tournament.

Student Council Organized Events

ove: Seniors take to the court in hopes of winning the March Madness volleyball urnament.
low: Students show their school spirit with their best blue and white.

Above: Seniors Chelsea Willis and Kenzie Corrigan wear their Hawaiian shirts as part of spirit week.
Left: Julianne Murnane serves the volleyball for the March Madness games.

First Row: (left to right) Ashley Robichaud, Hannah Shultz, Sophie Gorton, Kayla Roy, Jeanette Morgan, Alison Gordon. **Second Row:** Michael MacEachern, Will DeGravio, Shawn Westscott, Chris Jean, Declan Gwyne, Gabrielle Sears, Antonia Morini, MaryKate Riordan, Angela Botto, Colby Bott, Hayley Reifeiss, Annie Donegan, Brooklyn Bauer, Kate Leavitt.

(Left) Brooklyn Baier and Kate Leavitt, (Center) Hannah Schulze and Jordan Callahan, (Right) Shawn Westcott

Model UN Boston

This year, students represented Monaco and Belarus at the annual Model UN Boston trip. Plymouth North students tackled world issues with others from near and far. Students not only represented Monaco and Belarus by engaging in this educational and social experience, but they also represented Plymouth North with pride.

Front Row, (left to right): Libby Hurley, Maggie Thompson, Chaela Hood, Margot Hoagland, Caroline Vigna. **Second Row:** Sam Knollmeyer, Neal Wynne, Kayla Lambert, Michaela Newcombe, Adian Mikulic, George Moskos. **Third Row:** Brock Pereira, Ben Anderson, Mr Clark, Charlie Kirby, Brian Campbell.

Above: Students pose with the name of their nation.
Left: Model UN poses in front of Rockefeller Center.

Model UN New York

The representatives from Plymouth North had a fabulous time in New York for the Model UN New York trip. Representing Belgium was a fun challenge and the students enjoyed touring New York City as well as simply spending time together.

Interact

As a new club at Plymouth North, Interact has demonstrated the importance of community service. Through numerous activities to help families during the holiday season as well as selling daffodils, Interact has left a positive impact on our school community.

First Row: (left to right) Gina Leonard, Julia Bennet, Courtney Sheehan, Rose Brady, Kaly Connelly, Sophia AuDong, Dan Taco, Peter Siclari. **Second Row:** Haley Peterson, Kayla Rodgers, Nestor Matute, Shannon Larson, Sophia Sweet, Alysia Crocker, Courtney Generous, Kiera Henderson, Sam Knollmeyer, PJ Riordan. **Third Row:** Liz Carlson, Julianne Mitchell, Tom Doucette, Jonny Gomes, Ben Gomer, Brock Pereira, Adam Wright, Mike Hart, Conor Nolan.

The Eagle

Each year, the Eagle takes on the responsibility of keeping the study body up to date with current issues in the news as well as local issues in their own community. Students look forward to the delivery of the Eagle to their classrooms three times a year.

First Row: (left to right) Libby Hurley, Casey Quinn, Shauna Quinn, Stayshia Cody, Dawna Vella, Sophia Fosdick, Hayley Reifeiss, Hannah Schulze. **Second Row:** Liz Tosi, Theresa Loranger, Laura Pothier, Matthew Hickey, Annie Donnegan, Isabel Kiersted, Emily Ricardo, Brandon Green. **Third Row:** Sterling Pilkington, Neal Wynne, Will DiGravio, Michael McEachern, Dylan DeBruyn, Grace VanBuskirk, Pat Fey, Hugh Sims, Brad Feeney, Mike Souza.

Debate

The intense and intricate rules of formal debate have been mastered by the Debate Club at Plymouth North. This club offers students the opportunity to think about real world issues and to hone their skills of argument and counterargument.

First Row: (left to right) Kiera Henderson, Neal Wynne, Mackenzie Levangie, Sam Knollmeyer, Isabel Kiersted. **Second Row:** Emily Whynott, Matt Moore, Will DiGravio, Ross Atherton, Sophia Auduong.

Literary Magazine

The Literary Magazine is a wonderful way for students to take their writing to the next level. Lit Mag relies on student submissions to share not only Plymouth North students' skills, but also their creativity and ideas. The publication of the magazine at the end of the year is something for students to anticipate this year.

Left to right) Mr.Dunlap (adviser), Lexi Weathers, Ms. Clancy (adviser)

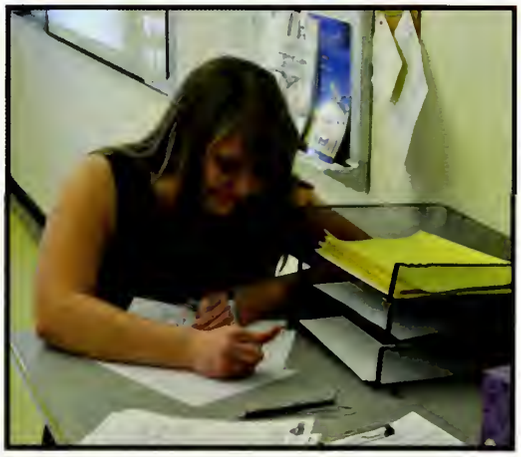

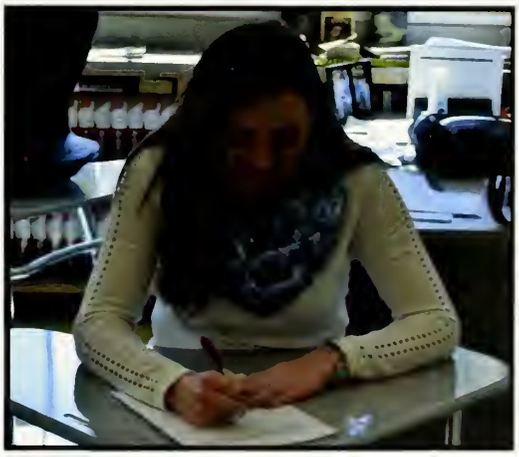

(left to right) Ms. Chandler, Meaghan O'Rourke, Olyvia O'Brien, Abbi Lee, Julianna White, Diana Riordan, Ana Murphy, Rebecca Forman, Ms. Foley, Mr. Gaignard.

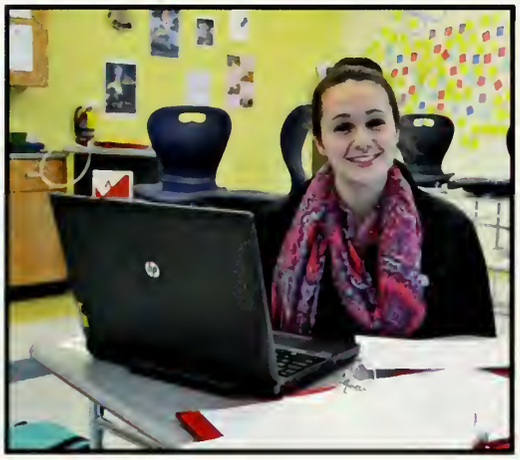

Above: Abbi Lee working hard on the sophomore pages.

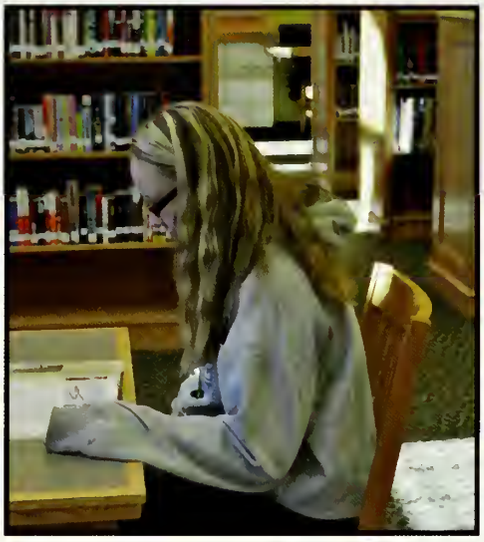

Yearbook

At the end of Senior year, graduates walk away with a diploma and a yearbook. While one represents the hard work and dedication put toward an education, the yearbook is a collection of important people and memories. The yearbook staff captures the sense of community in which Plymouth North takes pride.

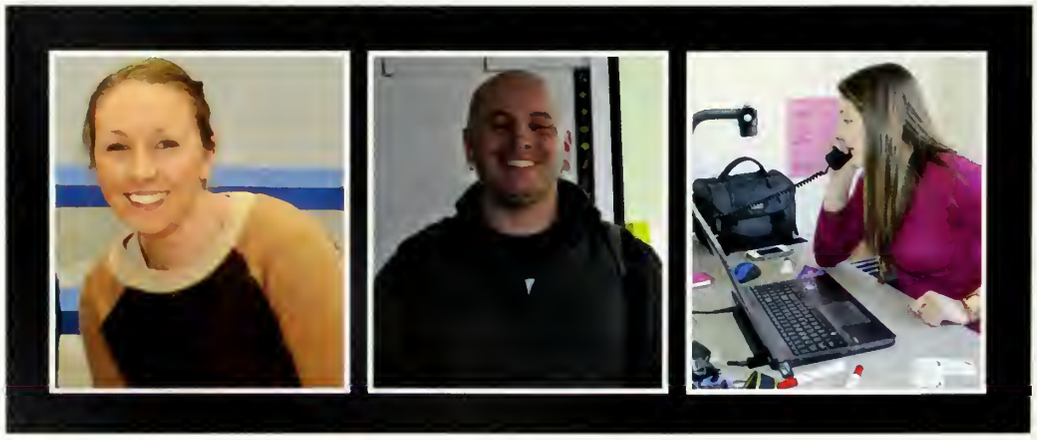

Skills USA

Skills USA Massachusetts, in partnership with business and industry, provides opportunities for members to develop individually and improve teamwork, leadership, and professional skills through education, training, service, and competition. The Allied Health program is a successful participant in Skills USA each year.

Culture Club

A variety of different cultures blend together to create the community and culture at Plymouth North High School. Culture Club is a celebration of those cultures that brings the experiences of different food, stories, and various traditions to the school.

First Row: (left to right) Tim Gillis, Toni Morini, Scott Ceurvels. **Second Row:** Dan Gangell, Samantha Burkhead, Mrs. Linda Goggin, Brooke Mullen, Mike MacEeachern

Drama Club

The Drama Club played a large role in the presentation of *The Wiz* and *Rumors*. The musical was a huge success that drew in an impressive crowd. Students in the Drama Club share their ability to evoke emotions and share laughter with their audiences.

Front Row: (left to right) Alyssa Goldberg, Shawn Westcott, Julia McBride, Lily Colbert, Casey Quinn, Caroline Vigna, Lauren Badeau, Hayley Reifeiss, Hannah Shulze. **Second Row:** Abby Noyes, Becca Lawson, Becca Jansen, Anna Kiley, Haley Roberts, Emma Bagni, Merin English, Annie Normile, Sarah Serrilla. **Third Row:** Brandon Gangell, Chris Ferrante, Nora Healy, Ian Maguire, Christian Hatfield, Travis Hunt, Eli Hovey, Grace VanBuskirk, Colby Bott, Kyle Robinson.

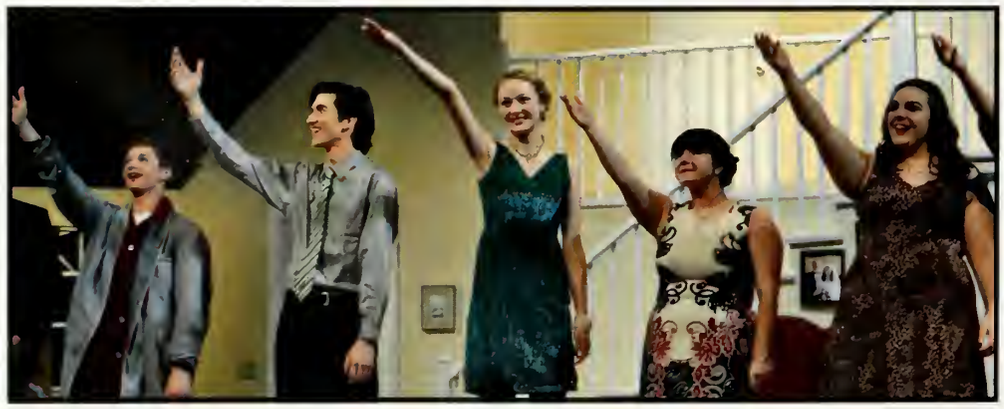

Left: Following the production of *Rumors*, the actors and actresses take a bow. Above: Alyssa Goldberg, Conor Hurley and Shawn Westcott act out a scene in *The Wiz*.

Left to right; **First Row:** Mrs. Humberd, Anne Donohue, kkkkk Shauna Quinn, Angela Botto, Jennifer Ness, Emma-Cate Rapose, Maggie Thompson, Kim Lambert, Olivia Petrillo. **Second Row:** Emily Whynott, Sopia Audong, Bryan Martell, Catherine Simpson, Leanne Galanek, Isaebel Kierstad, Kiera Henderson, Karen Marquis, Leanne Ureneck, John Owen. **Third Row:** Colin O'Conner, Emma Travassos, Mike Bambrick, Colby Bott, Alex Brisbois, Josh Bowen, Adian Mikulic, Jyremy Nerona, Kevin Johnson, Meaghan O'Rourke, Dan Tocco

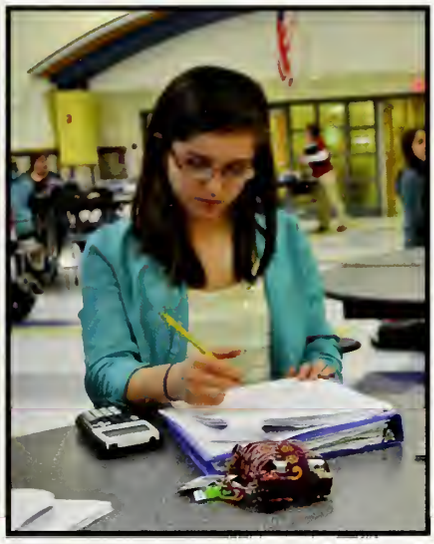

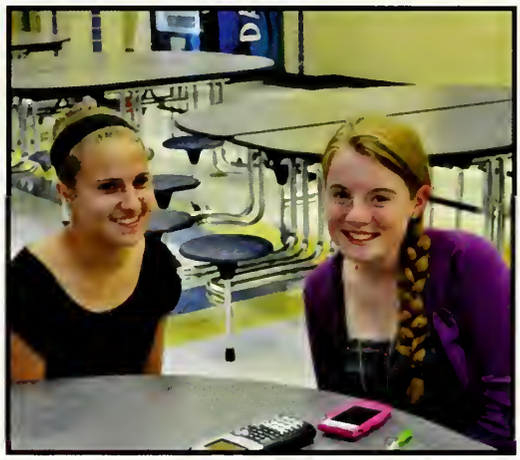

Left: Junior, Shauna Quinn, practices for the upcoming meet at North. Above: Sophmores, Karen Maquis and Kiera Henderson take a break before the individual rounds.

Math Team

The mathletes of Plymouth North have solved the equation for success and fun this year. There is no equation too difficult or theory too complicated for these students. Their successful season is the direct result of hard work, dedication, and a love of numbers

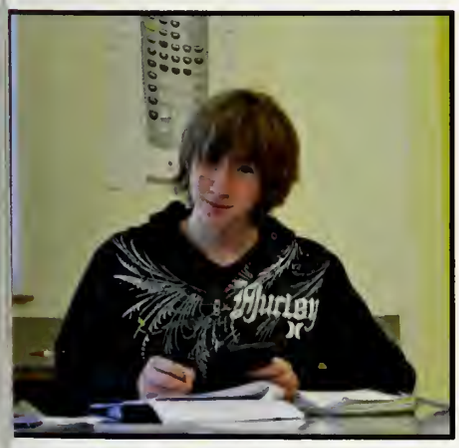

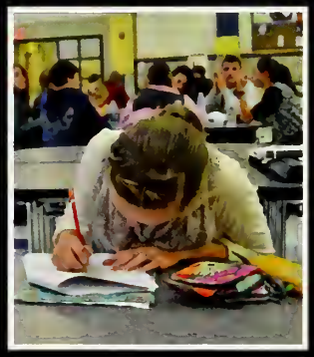

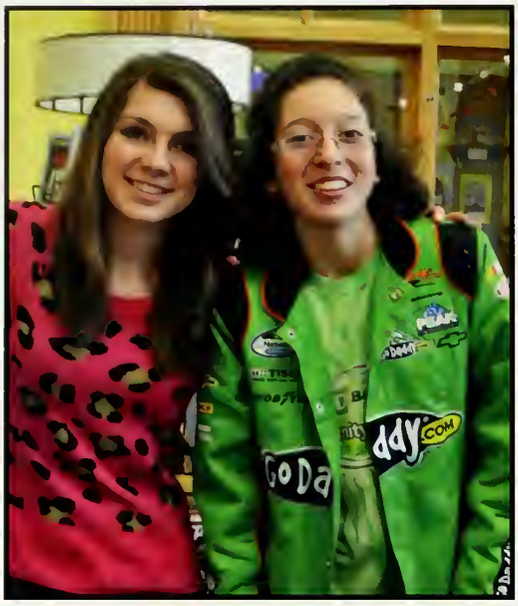

Above: Marissa Akeley and her friend Gabby Sears enjoy each others company. Right: Students pose while waiting to play a game.

Best Buddies

This year was one of making new friends and enjoying the lasting relationships from previous years. Best Buddies participated in many activities, including gift exchanges and playing board games. Together, Plymouth North students have made bonds that will last a lifetime.

App Club

To keep up with the advancing world of technology, Plymouth North created its very own App Club. Students manage to apply their skills to create applications for Androids. To learn and master the coding that is required for creating applications, is an impressive skill and it is a great addition to the clubs at North.

(left to right) Kyle Arnold, Ms. Harrison, Andrew VanNess.

Anime Club

On Thursday afternoons, the members of the Anime Club exhibit their talent when they illustrate and narrate their own stories. Not only do they create their own stories, but they also enjoy the art and films produced by professionals.

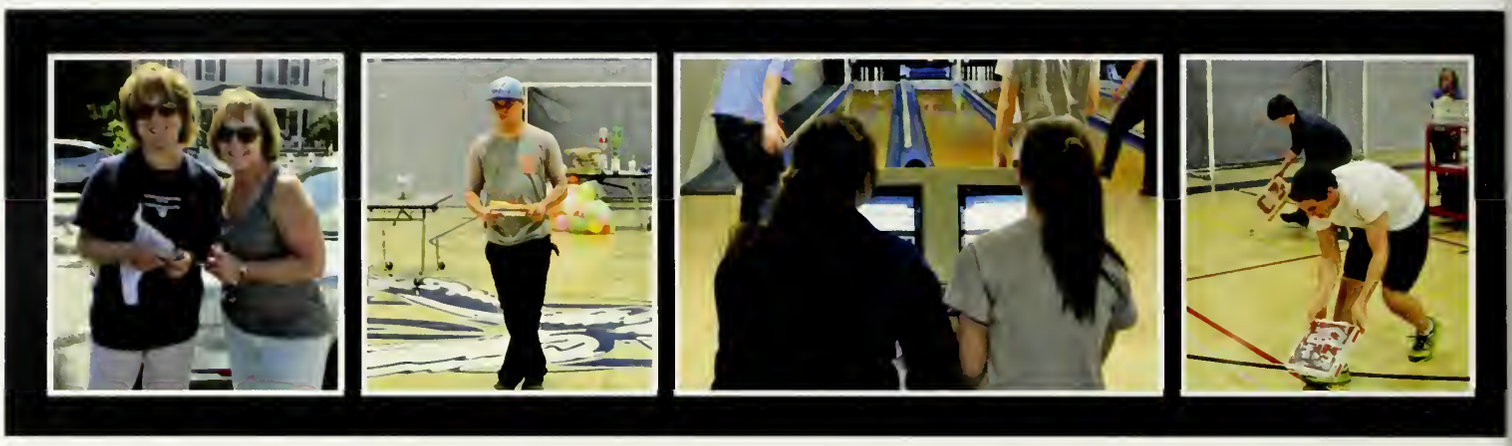

National Honor Society

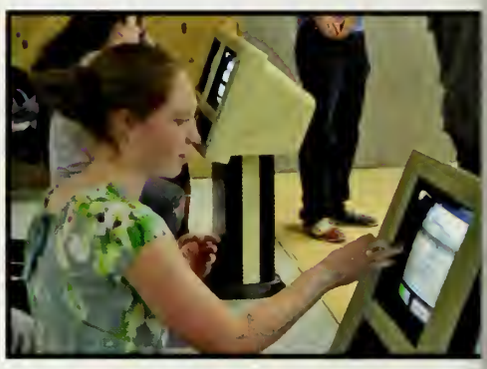

From feeding the homeless to homework helpers, the National Honor Society members are active members in the Plymouth community. The car wash and bowling are always big hits as the NHS raises money to support their many activities, yet they have a lot of fun doing so.

Senior Members: (left to right) **First Row:** Mary Humberd (Advisor), Evie Lawson, Moorea Moylan, Casey Riley, Hayley Reifeiss, Ashley Robicjhaud (President), Emily Ricardo (Vice President), Caroline Sheehan, Allison Sinewick, Chelsea Willis. **Second Row:** Emily Freeman, Taylor Stefano, Isabel Mallon, Jamie Nickerson, Laura Pothier, Kristen DeCoste, Dawna Vella, Lily Whalen, Kenzie Corrigan, Ian Allen, Hannah Shultz (Vice President). **Third Row:** Josh Bowen, Mike Souza, Hugh Sims, Tommy Duddy, Brandon Green, Alex Gravelle, Nic Hovey, Nicole Day, Paige Post, Samantha Cuomo, Alexa Wethers. **Fourth Row:** Colby Bott, Grace VanBuskirk, Declan Gwynne, Mike Bambrick (Vice President), Ian Maguire, Christian Hatch, Pat Danner, Alex Brisbois, Haley Nicklas, Meaghan O'Rourke, Brianna Maloney.

Left: Winners of the NHS sponsored Minute to Win it pose for the camera. Above: Seniors, Tara Brennan and Meaghan O'Rourke was cars to raise money for the National Honor Society.

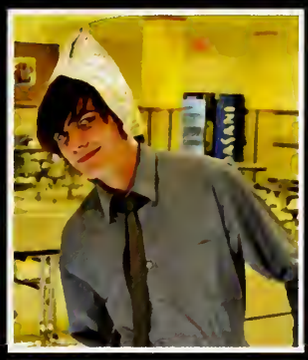

uniors: (left to right) **First Row:** Chaela Hood, Gabrielle Sears, Emily Smith, Mary Machado, Viveza Anthony, Maggie Thompson, Shauna Quinn, Caroline Vigna, Maria d'Ambrosio, Annie Donegan, Lauren Crociati, Jeanette Morgan, Sophie Gorton, Kasey Dietsman,, Kendall Folan. **Second Row:** Jyerrmee Nerona, Neal Wynne, Shawn Westcott, Kelsey Higgins, Kristian Salvucci, Naomi Moore, Zoe Feingold, Isabelle Lapsley, Victoria Christensen, Cassandra Hogan, Casey Quinn, Margot Hoagland, Toni Morini, Allison Gordon. **Third Row:** Brian Campbell, Adian Mikulic, Cole Enos, Emma Travassos, Abigail Clark, Brock Pereira, Nathaniel Shannon, Will DiGravio, Mackenzie Levangie, Angela Botto, Jennifer Ness, Kelly Flaherty, Shaelyn Helminiak, Kate Leavitt. **Fourth Row:** Charlie Kirby, Jake Crociati, Robert Dee, Ryan Boudreau, Christopher Jean, Hunter Thayer, Kevin Johnson, Mike MacEachern, MaryKate Riordan, George Moskos, Jackson Haley, Todd Cushing, Tim Gillis, Dan Turner.

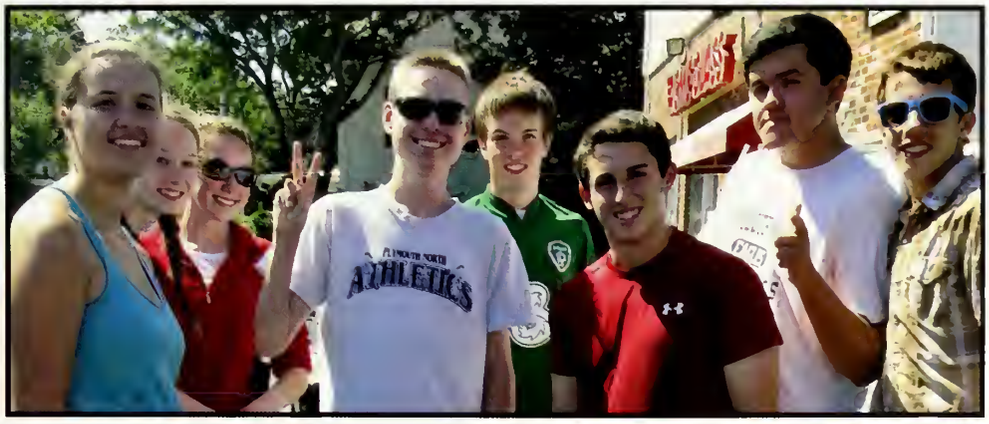

DECA

DECA district competitions mark the New Year each January. Plymouth North sent 122 students to compete at the Seacrest Resort in Falmouth this year. 49 students earned 1st, 2nd or 3rd place medals in their event and 36 students won coveted positions to compete at DECA States in March. Congratulations to all competitors on a job well done.

Seniors First row, left to right: Josh Cadorette, Matt Moore, Casey Reilly, Tess Fasanello, Asia Hernandez, Jen Facchini, Gina Lentini
Second Row: Kenny Drew, Chris Hardy, Lilly Whalen, Megan Bennie, Theresa Worrell, Hannah Leblanc, Hugh Sims, Ryan Kearney

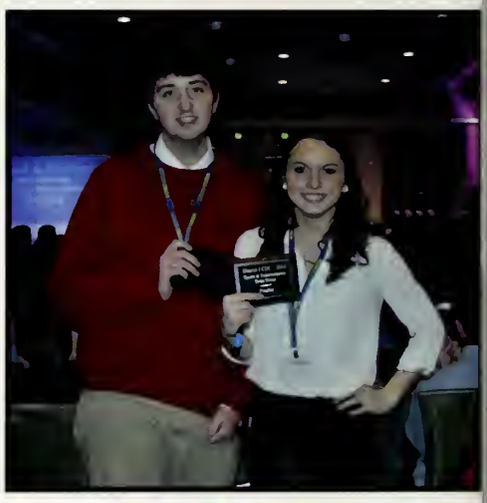

Juniors First Row, left to right: Andrew Parker, Rebecca Tassinari, Mikayla McDonald, Cassie Hogan, Maggie Flowers, Sarah Liskov, Jeanette Morgan, Angela Botto, Kristian Salvucci, Kelsey Higgins, Victoria Christensen, Kayla Roy, Annemarie Donegan, Tom Wedge, Izzy Lapsley, Micayla Rothberg Second Row: Jonny Gomes, Jack DeCoste, Nick McNeely, Tyler Russell, Ben Pieroni, Shawn Westcott, Will DiGravio, Alex Bletzer, Tina Wood, Sean Kolb, Jack Kenny. Third Row: Will Durant, Jake Crociati, Gavin Johnson, Dan Campbell, Colby Randall, Ethan Hatfield, Jake Zaniboni, Tim Barron, Chris Pierce
Fourth Row: Ryan Boudreau, Cullin Cosgrove, Connor Nolan

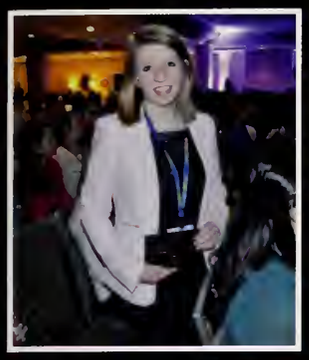

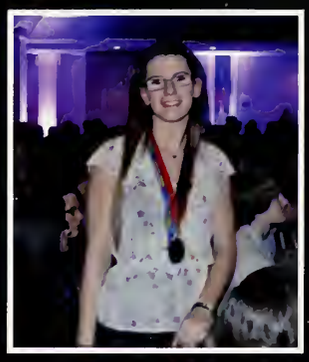

ophomores: First Row, left to right: Abbi Payton, Kelsey Leydon , Caitlin McCosh, Juliana White, Mallory Fey,Hailey Payton, Isabella rovo, Mike Hennessy, Alexa Bierut, Michelle Roth,Adam Brown, Katie Capellucci. Second row: Stephanie Souza, Jennifer Conlin, Hailey ıcLean, Victoria Mahoney, Brett Cabral, Dari Tavekelian, Jacklyn Sullivan, Diana Riordan, Nick, Rile Ariagno, Andrew DiRito, SPencer otter, Colby Parker. Riley Darling, Sam Wallace. Third row: Julianne Mitchell, Abbi Lee, Luke Whalen, Gianni Falcone, Curtis Studholme, am Drew, Nick Mammone, Jon Goodrich, Justin Cabral.

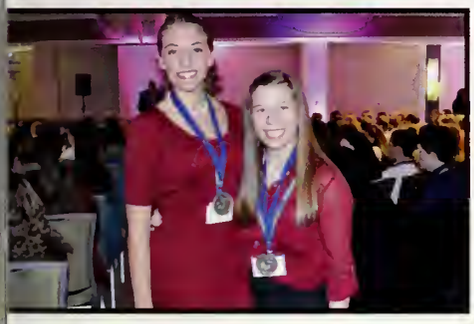

Freshman: First row,left to right: JeffreyD'Angelo, Nolan Perry, Gloria Hillier, Casey Lynch, Rachael Easter, Brooke Nolan, Taylor Martin,Taylor Achille. Second row: Josh Kierstead, Ryan Gillette, Josh Whiting, Nick Chaloub, Nick Perrotta,Will Barrett, Julia Burke, Christopher Anderson. Third row: Charlie Stutzenburger, Mitchell Hennings, Josh Pestana, Jimmy Durmais, Zach Eaton, Shane , Maxwell Tripp.

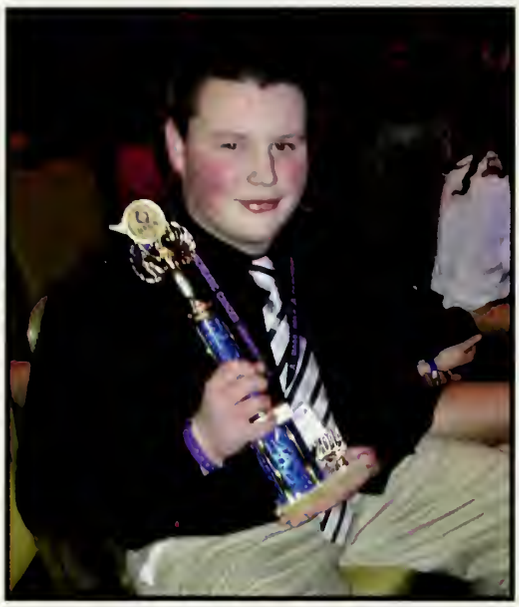
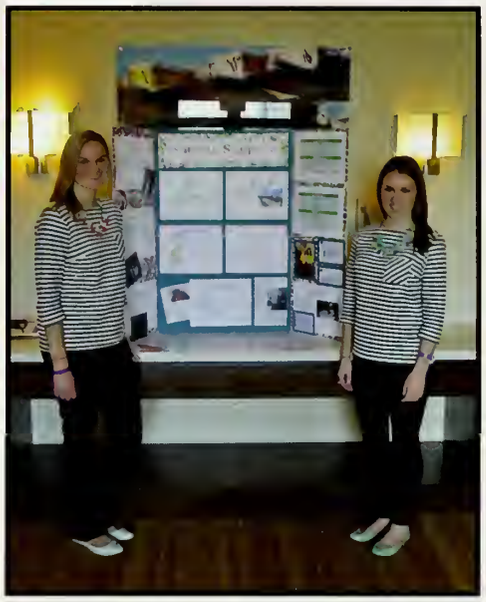
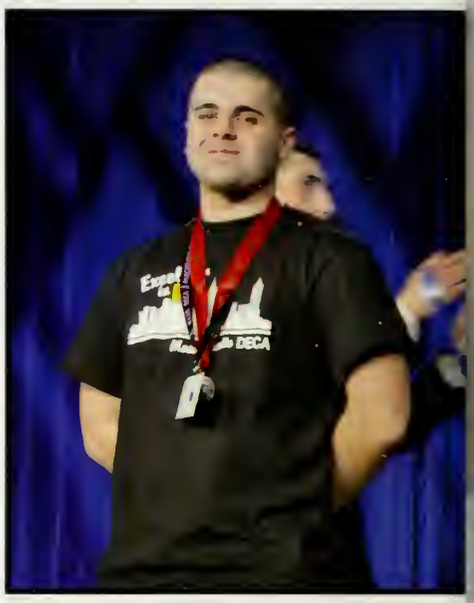

International Competition Qualifiers: Above, clockwise: Shawn Westcott, Ben Pieroni, and Will Digravio; Chris Hardy; Alyssa Smith and Casey Reilly; Matt Moore, Diana Riordan, and Lilly Whalen, Jennifer Facchini, and Tess Fasanello. Below left: Casey Lynch and below far left: Jeanette Morgan, Kayla Roy, Angela Botto and Annemarie Donegan

DECA States

North's 60 State competitors put on their best business attire and summoned up their confidence before stepping in front of the expert judges. Plymouth North DECA took the State competition by storm with sixteen qualifiers moving onto DECA's International Career Development Conference in Atlanta, Georgia. We know the winners will "Excel in ATL"!

ont Row: (left to right) Andrew Depate, Anthony Christiansen, Sandy Walter, Maeve O'Rourke, Lianne Uruneck, John Owens, Pat urphy, Brian Anderson. **Second Row:** Erik Plaidson, Mr. Mae, Jyerrme Nerona, Dana Burgess, Mr. Bastoni, Mike O'Brien, Mr. rouda, Luke Vigna. **Third Row:** Evan Michaels, Adian Mikulic, Sam Scott, Ross Atherton, Christian Hatch, Jonathon Hansen, Chris ebb, Ben Anderson, Aaron Bisson.

Above: Brian Proctor assembles two parts of the boat.
Left: Nic Hovey works on a motor mount.

Robotics

ponsored by a grant from the Entergy, the nuclear power plant, the engineering kids strive to build a solar-owered boat. Their goal is for their autonomous boat to travel from Plymouth Harbor to Provincetown Harbor n June.

Plymouth North News

PNN defied the steep expectations and harsh critics to put on a truly amazing season of PNN. While addressing the extremely serious drug-use problem in Plymouth, they gained nationwide attention. Yet, they managed to include the comedy in the hall-walking sections. They will certainly be a tough act to follow!

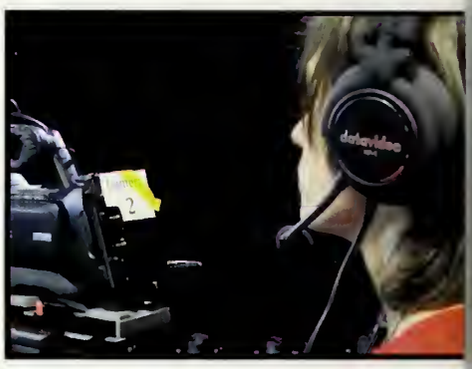

Journalists: (listed alphabetically) Stayshia Cody, Dylan DeBruyn, Brad Feeney, Pat Fey, Sean Hatch, Theresa Loranger, Emily McDonald, Matt Moore, Laura Pothier, Emily Ricardo, Hugh Sims, Mike Souza Liz Tosi, Grace VanBuskirk.

Left: Hugh Sims and Grace VanBuskirk anchor an episode of PN
Above: Emily McDonald and Matt Moore host a special Valentine's Day segment.

ove: Stayshia Cody and Sean Hatch present their PNN segment.
low: Emily Ricardo, main editor, works to put together a finished product.

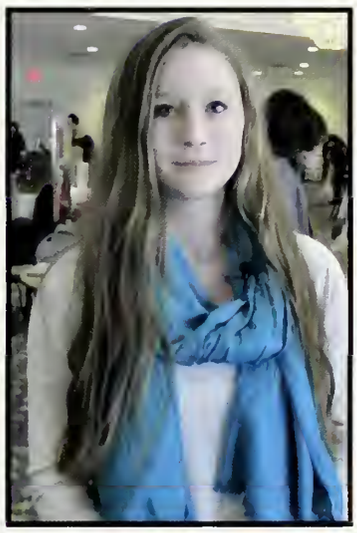

Left: Stayshia Cody reports on her story outside of the gym.
Above: Liz Tosi uses the Mac computer to work on her segment.

Peer Mediation

Every other week, members of peer mediation convene to discuss and analyze any issues at North in order to maintain the peaceful, safe environment that students and teachers enjoy. The dedication of these students is a vital part of the sense of community at North.

Front Row: (left to right) Mrs. Norton, Hanna Wennerberg, Isabel Mallon, Lexi Weathers, Tiffani Brown, Maddie Kelley. **Second Row:** Mariana Lenton, Katherine Smith, Nora Healy, Brandon Gangell, Nick Ariagno, Ellissa Plante.

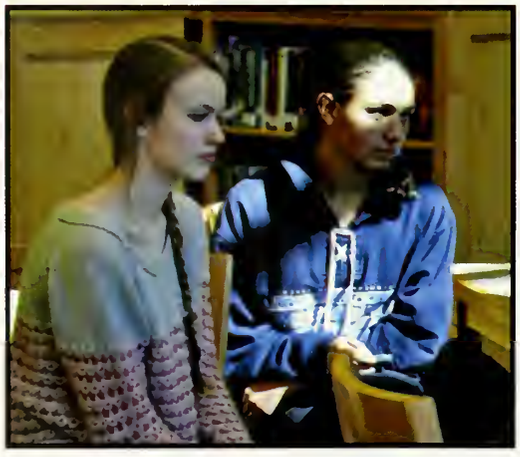

SADD

Plymouth North High School instills a sense of responsibility and value in its students. Students Against Destructive Decisions is a group that is dedicated to making the student body knowledgeable about the consequences of poor decisions in order to prevent mistakes and make healthy choices.

Front Row: (left to right) Meghan Snowdale, Rachel Pereira, Caitlin McCosh, Julia McBride, Hanna Wennerberg, Erin McCosh, Ellissa Plante, Anthony Christensen. **Second Row:** Mrs. Norton, Diana French, Isabel Mallon, Rebecca Janssen, Sandra Walters, Maddie Kelley, Tiffani Brown, Marianna Lenton. **Third Row:** Leandra Richardson, Katherine Smith, Sarah Serrilla, Nora Healy, Brandon Gangell, Lilly Bruffee, Pat Zoerb, Nick Ariagno.

Chess Club

Chess Club is new at Plymouth North this year. Students have mastered the strategy and tactics behind the game of chess. Despite the amount of concentration the game requires, students have enjoyed playing against each other in the afternoon.

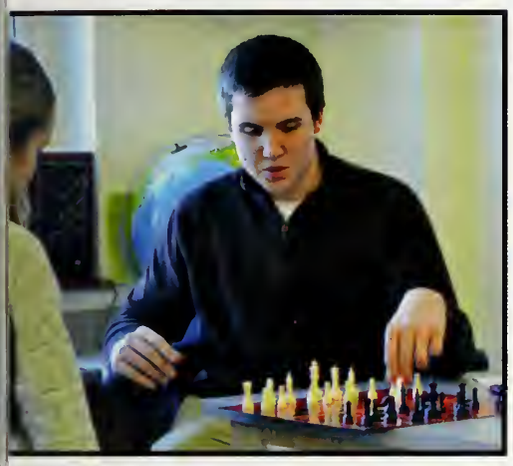

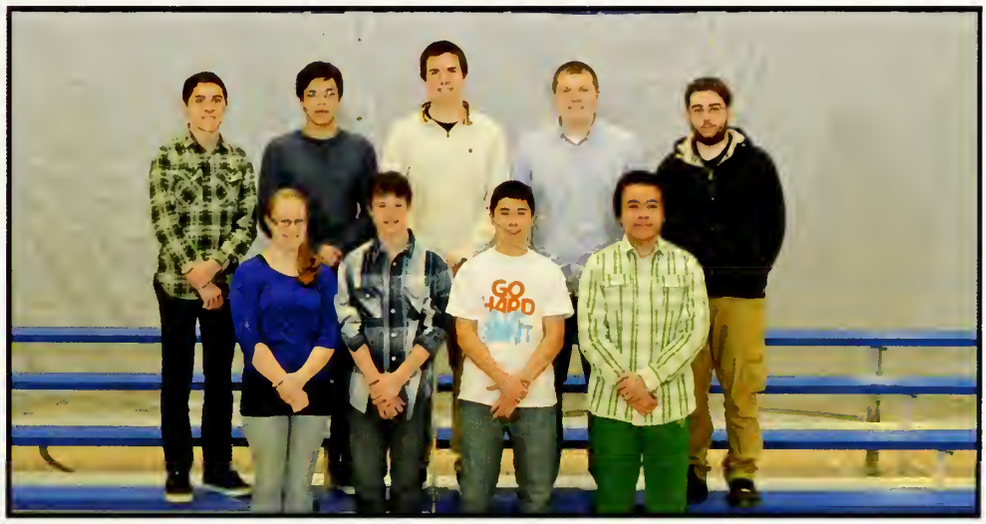

Front Row: (left to right) Anna Murphy, Pat Murphy, TK Siever, Jyermee Nerona. **Second Row:** Shawn Plaidson, Ross Atherton, Charlie Kirby, Will DiGravio, Adian Mikulic.

French Exchange

t Thanksgiving, students from Valbonne, France graced the halls of lymouth North. While making friends and experiencing high school in he United States, the exchange students enlightened students at North bout their customs. Students from North will travel to Valbonne during pril vacation.

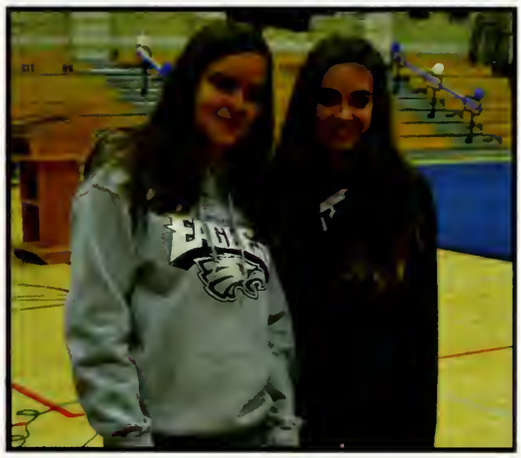

ont Row: (left to right) Megan Riordan, Moorea Moylan, Sarah Fender, Margot Hoagland, Naomi Moore. **Second Row:** Mikayla estgate, Abby Soares, TK Siever, Ashley Robichaud, Hayley Reifeiss, Delaney Fliegel, Kayla Roy, Emily Reimer. **Third Row:** Jon odrich, Patrick Riordan, Shae Helminiak, Kellie Lincoln, Meaghan O'Rourke, Kim Reise.

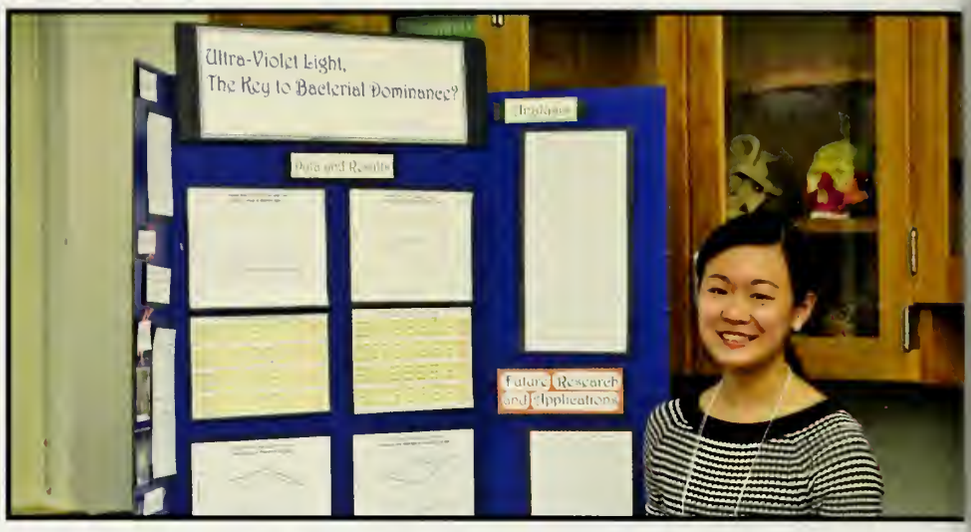

Above: Sophia Audong placed first in the Science Fair held with competitors from both North and South with her project, "Ultra Violet Light, The Key to Bacteria Dominance." She won $300 along with her award.

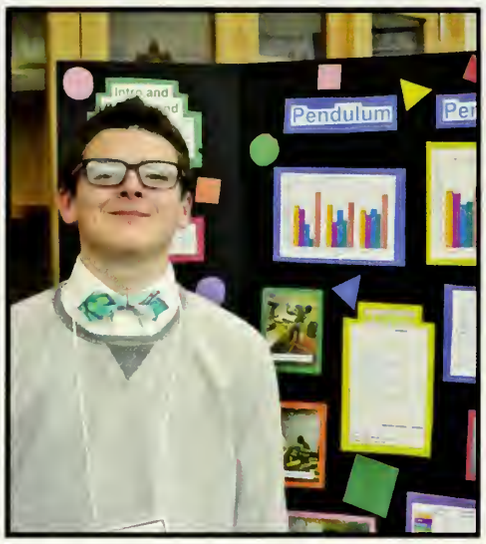

Above: Jake Burkhead stands beside his project about the biological control of E. coli.
Right: Payton Reifeiss proudly stands beside his science fair entry.

Science Fair

This year, students presented a plethora of amazing projects at the Science Fair. With topics ranging from sports to makeup to dirt, the students presented some impressive products. They all demonstrated their talent, aptitude, and achievement in science.

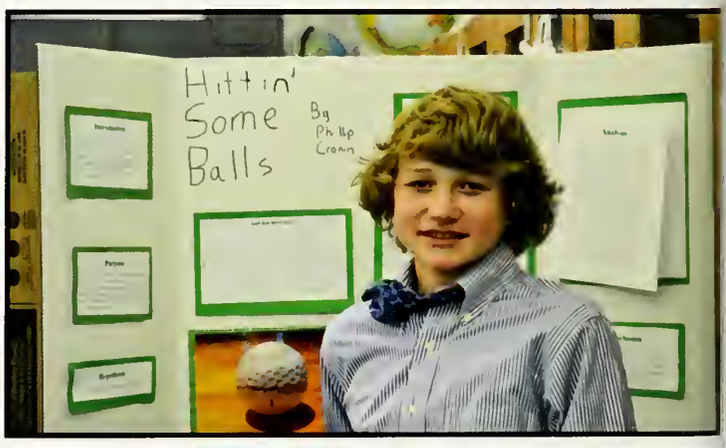

nily Burke, with her project, "Solar Signs," won third place this year. She definitely earned the $100 that accompanied the title of ird place.

Above: Adrianna McNeely stands beside her well-designed project.
Left: Leanne Galanek shows off her science fair project.

Dedication

Kevin Farrell
Headmaster of Freshman Academy

"Thank you for walking alongside me throughout these past eight years in the Freshman Academy. I was blessed to have had the great fortune of witnessing your tireless, heartfelt dedication to students, parents, and faculty at Plymouth North High School. Your unwavering sense of humor and smile even on the toughest of days will be sorely missed."

- Brunnie Getchell, Freshman Academy Guidance Counselor

JoAnne Gretemeyer
Guidance Department Head

"With over thirty years of service to the Plymouth North community, Jo-Anne Gretemeyer started out as a special education teacher. However, a guidance office is where she truly found her home. She has affected the lives of so many people. The Guidance Department will never be the same without her."

- Andrea Norton, Guidance Counselor

Patricia Reardon
Nurse

"Nurse Patty, as she is affectionately known to the students, has touched the lives of many students, families, and staff over the years. She delivers care with a blend of compassion, humor, and professionalism. Her presence will surely be missed."

- Kathleen Plante, Colleague

Mary Ellen Stephen
Science Department

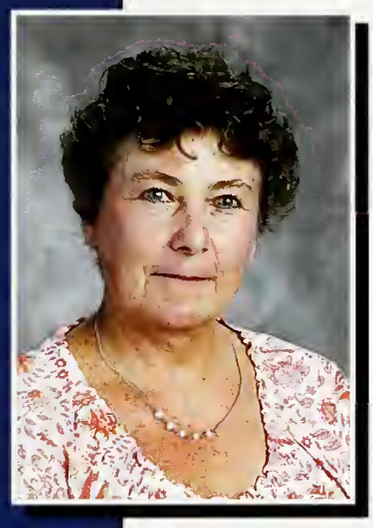

"Mel believes in students working together and she takes a very strong hands-on approach to science education both in her Physics classes and in her Engineering Design Process class. She loves her Plymouth North students and has been supportive of them and her fellow science department members. However, Mel is ready to devote more time to her kayak and her family as a wife, mother, and grandmother. Congratulations, Mel!"

- Patty Glynn, Science Department Head and Teacher

Elaine Charlebois
Special Education Department

"Always there to help a student. Always there to help a colleague. Picks up our mood with her sense of humor. Thank you, Elaine, for brightening the halls of Plymouth North."

- Nancy Rozak, Science Teacher

Cameron Fleming

Cam

Cam, We are so proud of you. Never lose that drive. You've accomplished so much and you will accomplish so much more.

We love you infinite.....

Love, Mom, Dad,
Bobby & Ben

Meaghan O'Rourke

"Think, Believe, Dream, and Dare." -Walt Disney Company

Congratulations Meaghan! We love you more each day. We are proud of your achievements and marvel at the woman you have become.
Love,
Mom, Dad, Maeve and Sean

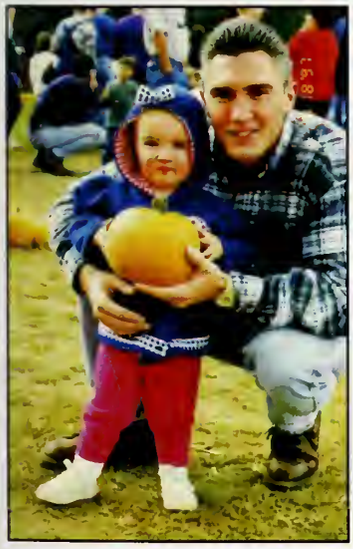

"Promise me you'll always remember: You're braver than you believe and stronger than you seem and smarter than you think." -Walt Disney Company

Mallory Stewart

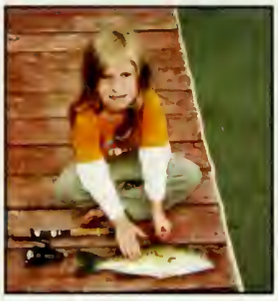

Congratulations!
We are so very proud of you.
We love you BATM
Mom and Dad

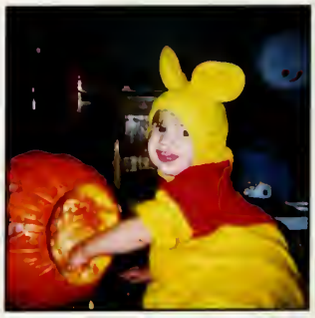

Anthony Tavernelli

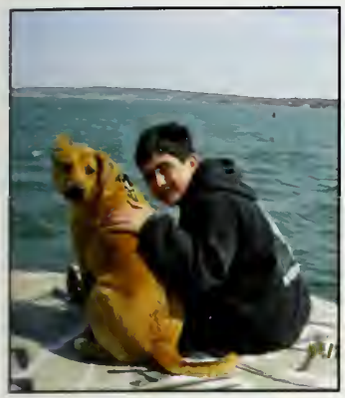

Tony,

It's so hard to believe how quickly the time has come for you to graduate high school. You have been a joy since the day you were born. You are such a loving, kind, generous and compassionate person, and such a blessing to our family. Follow your dreams and you will accomplish anything you put your mind to. We are so proud of the amazing young man you have become.

Love you,
Mom, Dad & Vinny

Alyssa Smith

Dream Big Alli! We couldn't be more proud of you ~ Love you to the moon & back! Mom, Dad & Ryan

Matt Doherty

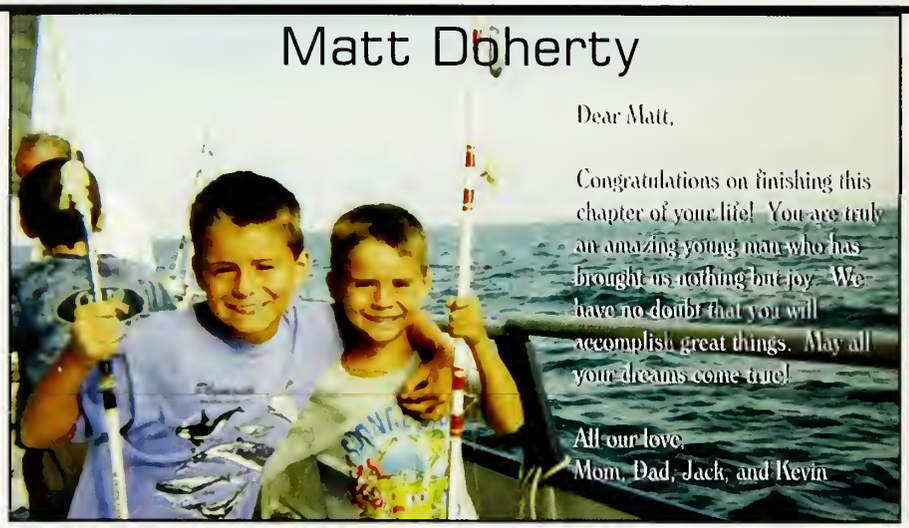

Dear Matt,

Congratulations on finishing this chapter of your life! You are truly an amazing young man who has brought us nothing but joy. We have no doubt that you will accomplish great things. May all your dreams come true!

All our love,
Mom, Dad, Jack, and Kevin

Emily Ricardo

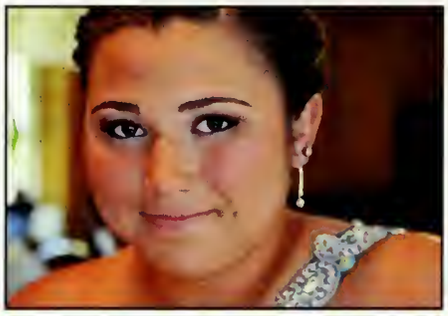

From the moment our eyes first met on that unforgettable day in September, I knew you were destined for greatness! As each year passes, you continue to amaze and delight. Now here we are 18 years later and you are about to set out on the next chapter of your life. There are no words to describe how unbelievably proud we are of you and how exciting it has been to watch as you've grown into this incredible young woman!

"In my daughter's eyes I see a hero
She is strong and wise and she knows no fear
Oh how the truth is plain to see
She was sent to rescue me
I see who I want to be
In my daughter's eyes!!"

Go get 'em Emily!
La U

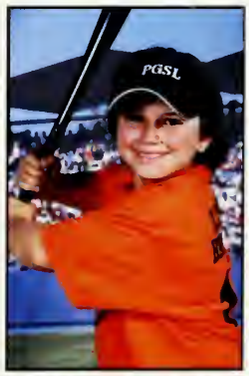

Meghan Walsh

Meghan,
We are very proud of the beautiful woman you have become. You have grown from a shy little girl and blossomed into a confident, outgoing adult. We are continually impressed by your drive to obtain your goals and your ability to confront challenges and conquer them. We have enjoyed and admired watching you compete with such drive and determination. Being a wonderful daughter, an adored sister and a great teammate are not just descriptions but the essence of who you are. You have the ability to make us laugh during the toughest of times. We are truly blessed to have you in our lives. Love you always!
Mom and Dad

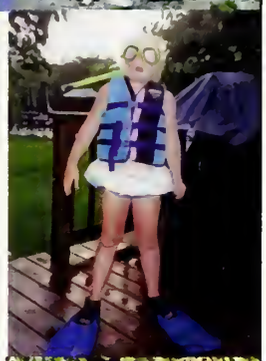

Meghan, I am very proud of everything you have accomplished in life. You have a very bright future ahead of you. It's been a pleasure watching you grow up, and I love how close we have become over the years.
I Love You! Matt

Meghan, you have been there for me whenever I have needed you! I love you and can't believe you are going to leave me alone with Mom and Dad! I will miss you so much! Love,
Joey

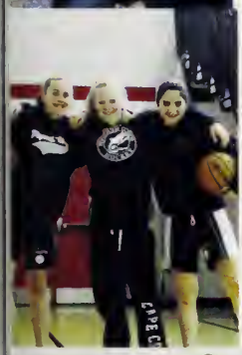

Meghan, I can't wait to see you succeed in everything. I am going to miss you so much! You're my best friend and you never fail to make me laugh. I'm very lucky to have such a funny sister. I am so proud of you.
I love you, Meg! Casey

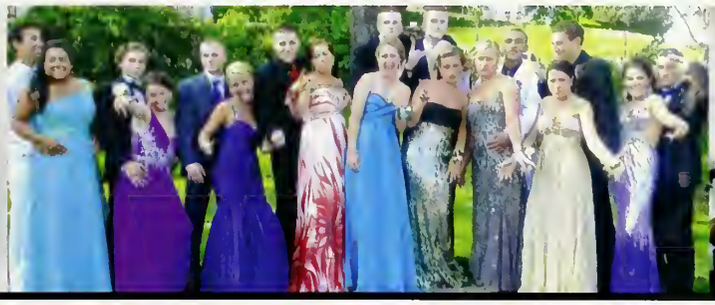

Madelyn Shores

Madelyn

YOU ARE MY SUNSHINE MY ONLY SUNSHINE YOU MAKE ME HAPPY WHEN SKIES ARE GRAY

Age 1..."Mommy, Do kitties eat books?" Age 2...Make this talk"

Me: "Did I ever tell you how much I love you?" Age 3...You don't have to work tonight"

"I love you more than all the molecules in the entire universe."

Every word, Every smile

Every moment with you

we have treasured.

Follow your dreams

ALWAYS

WE LOVE YOU SO MUCH!!

MOM, TODD, & WILL

Kyle Mason

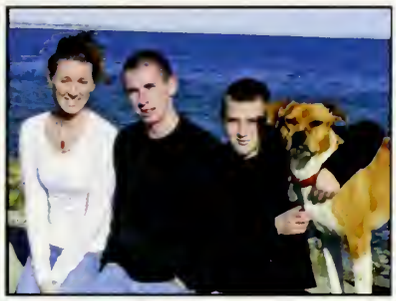

Kyle,
It doesn't seem possible that you are already graduating. We are so very proud of the young man that you have become. You are so compassionate and caring and you have filled our lives with laughter each and every day. You will reach any goal that you set for yourself so reach for the stars. We love you Kylie man!
- Mom, Dad, Jen and Brian

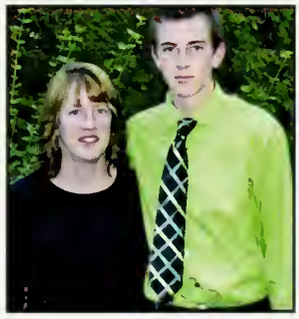

Evie Lawson

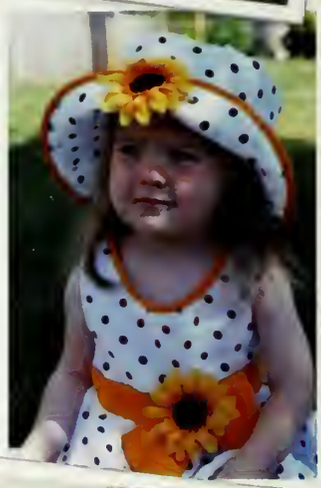

Evie,

We cherish our time with you. Your laughter and joy for life are the light and sounds of our family. We are very proud of the intelligent, trustworthy, focused and caring young woman that you are today. We are so very proud to call you our daughter. You are a blessing!

Love,

Mom & Dad

"Go confidently in the direction of your dreams.
Live the life you have imagined."
-Henry David Thoreau

Jamie Nickerson

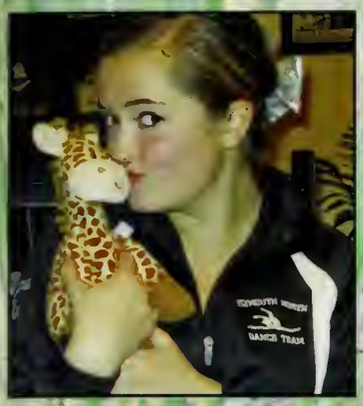

Jamie,

We love you and are so proud of you and your many accomplishments! Your hard work, dedication and perseverance are truly admirable qualities that will continue to earn you success in the future. Please stay true to yourself and know that, wherever the path may lead, your family supports and loves you very much!

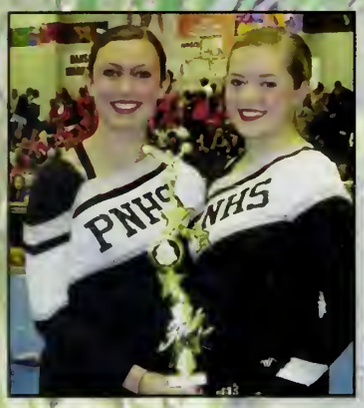

Love,

Mom, Dad, & Mindy

Michael Souza

Congratulation's Michael

Love Mom, Dad and Stephanie

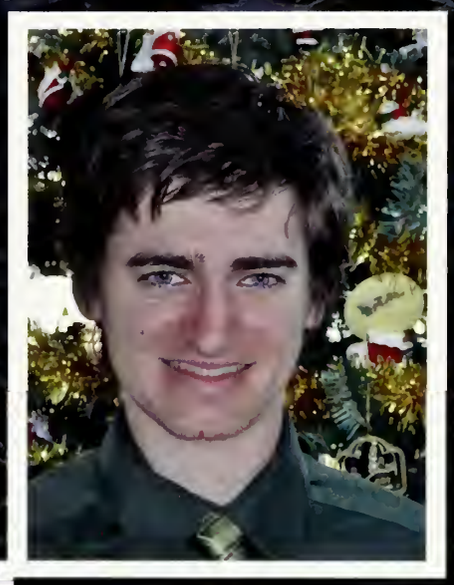

Do not follow where the path may lead, **go instead** where there is no path and leave a **trail.**

Kristin DeCoste and Thomas Duddy

K rit
R esponsible
I ndependent
S miley
T rustworthy
E nergetic
N ice

Kristen,
You have followed through with all your hopes and dreams and we are confident your hard work and dedication will lead you where you are meant to be. We love you and are so proud of you!
Congratulations and keep smiling!
Love, Mom and Dad

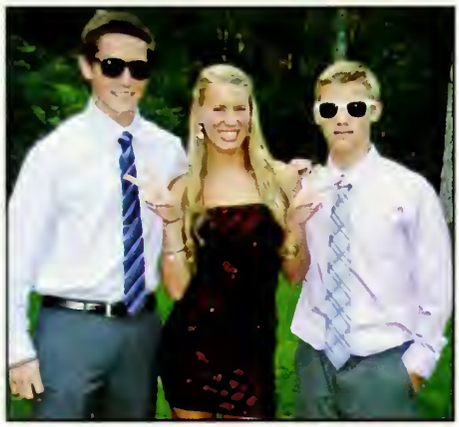

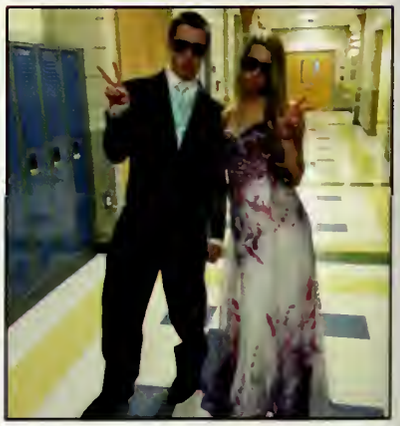

T bone
H umorous
O bservant
M eticulous
A thlete
S mart

Congratulations Tommy!

We are so very proud of you. Enjoy everything that life has to offer and do what makes you happy. We love you! Mom and Dad

Connor Pratt

Can't believe how fast the years have gone by. It seems like just yesterday that you started school and playing sports. Your ability and commitment to get it done in both the classroom and on the field has made us proud. We are anxious to see you take those qualities into the future.

Congratulations, Connor!
Love,
Mom and Dad

Hannah LeBlanc

Our Beautiful Hannah,
We can't imagine anything more precious than the memories of our little "bunny girl"...or anything more wonderful than seeing the lovely woman you have become. Since the moment you were born, you have brought joy to all who know you. Your bright eyes, precocious laugh, warm smile, kind spirit, and determination are gifts you give to the world. Now, it's your time to go chase your dreams. Always knows you are loved by many. And no matter where your dreams take you, we will always be here to love and support you.
Congratulations!

Love Always, Mum & Dad

"I hope the days come easy and the moments pass slow,
And that each road leads you where you want to go,
And if you're faced with a choice, and you have to choose,
I hope you choose the one that means the most to you
And if the door opens to another door closed,
I hope you keep on walkin' till you find the window,
If it's cold outside,
show the world the warmth of your smile.

But more than anything, more than anything,
My wish, for you,
is that this life becomes all that you want it to,
Your dreams stay big, and your worries stay small,
You never need to carry more than you can hold,
And while you're out there
getting where you're getting to,
I hope you know somebody loves you,
and wants the same things too.
Yeah, this is my wish..."
-Rascal Flatts

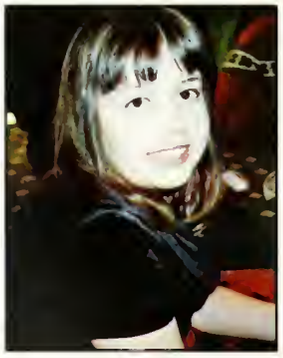

Haley Mahoney

Haley,

"Be bold enough to use your voice, brave enough to listen to your heart, and strong enough to live the life you've always imagined."

Love,
Mom and Dad

Colby Bott

Dear Colby,

You have accomplished much. But more than for what you have done, we admire you for who your are.
You are reliable. When you see something that needs to be done you step up and do it.
You are kind. When you see someone in need, you are there to help.
You are spirited. When there is an opportunity for fun and adventure, you take it.
We are so proud of the young man you have become, and are excited to see what you will do from here, knowing you will make a difference wherever you are and with whatever you choose to do.

Patrick Fey

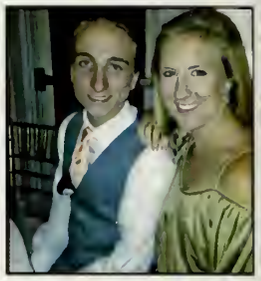

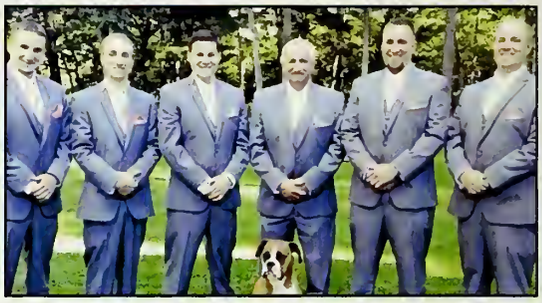

Patrick,

We are so proud of you. You were a caring, funny and smart little boy and you've grown into a compassionate, independent, focused & self-motivated young man. You amaze us with all that you accomplish using your God-Given-Talents. We know you'll be successful in whatever you choose to do. -Stay Happy!

<3 Dad, Mom, Zak, Chris, Dan, Ben, Sheila, Mallory!

Devin and Dylan DeBruyn

You both have brought so much joy to all of us! We love you! Love, Cathy, Kevin, Brendan, and Cayla

"Discover your passions and act on them. But do so with dignity and respect, because who you are is even more important than what you do. "

I couldn't be more proud to be the mother of such amazing boys! Every day of my life is the best day of my life as long as you are in it! Can't wait to see where your futures take you! Love you!! Mom

Dear Dylan and Devin,
Thanks for all the years of joyful "Auntiehood" so far -- looking forward to seeing you go out there and change the world! Love, Auntie Moira

I thank God every day for His wonderful gift of Devin & Dylan! You have enriched my life 1000%! I love you!! Janny

A father could not be more proud of his sons than I am of you. May college be an even bigger and brighter experience! Love - Dad

Nicole Varrasso

NICOLE

You are an amazing young woman!
From the day you were born you have brought joy and a zest for living to our home. Your enthusiasm in everything you do will take you far in life. Hold true to who you are, always stand up for what is right and you will become the person that you are destined to be. For all that you are and all that you will become you have our love and pride always.

Love Dad, Mom, Christina, Laura, Pete, and Your little Schnooga Bear

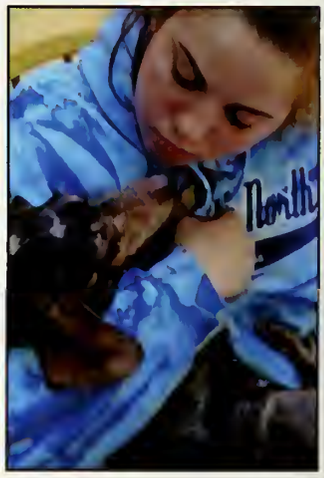

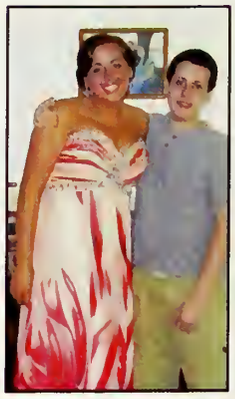

Ashley Robichaud

I've been so blessed to have you for my niece. You're an incredibly smart and special young woman, and I have grown more and more proud of you every day! Congrats on your high school graduation.

Auntie Glenna

Congratulations on graduating high school. You are smart, funny, sweet , loving and full of intelligence and I've always looked up to you. I love you.

Cali

Congratulations Ashley, so proud of you!

Love Uncle Jeremy

Congratulations, Ashley! We love you!
Mom, Dad & Gregory

Congratulations Ashley on all you have so amazingly achieved with such style and grace. Imagine, dear one, "The best is yet to come!!" Love you.

Auntie

You've got a friend in me, You got troubles and I got 'em too, There isn't anything I wouldn't do for you, We stick together, we can see it through, Cause you've got a friend in me, You've got a friend in me.

Eva

Ashley is a genius. Drew

"Roses are red, Tulips are yellow, Ashley's very smart, But she can't play the cello...And neither can I." Love your cousin :)

Ben

We are so proud to be your Grandparents. We wish you good luck for your future. We have confidence that you will succeed in whatever you do. Love you.

Grandma & Grandpa Robichaud

We wish you a life filled with much love, happiness and success. Never change and always be true to yourself! You have made us so proud and we love you very, very much.

Grandma & Grandpa Caliendo

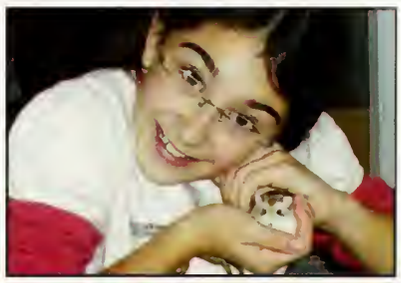

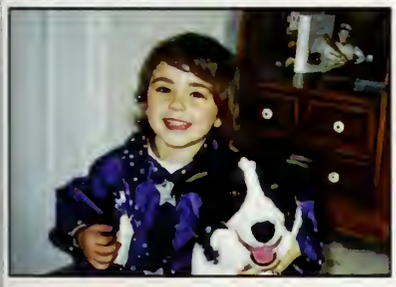

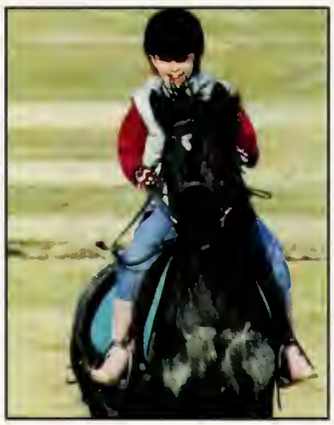

Always remember the strength, courage and wisdom to achieve your goals is always standing right behind you. It is called family and friends. You couldn't have an uncle(or aunt) and cousins more proud. Love you.

Uncle Tim, Bell & Max

The world would be a better place if it were filled with amazing people like you. You are an inspiration. I am extremely proud to have you as my niece and God daughter. I am always here for you no matter what. I love you!

Uncle Phil

Keep your dreams alive. Understand to achieve anything requires faith and belief in yourself, vision, hard work, determination, and dedication. Remember all things are possible for those who believe. You keep believing, Ashley...we certainly believe in you. Love you lots.

Aunt Connie, Uncle Mark & Clara

Congratulations on all you have accomplished thus far. Good luck and have fun in college. Here is a favorite quote we wanted to share with you: "You'll get mixed up, of course, as you already know. You'll get mixed up with many strange birds as you go. So be sure when you step. Step with care and great tact and remember that Life's a Great Balancing Act. Just never forget to be dexterous and deft. And never mix up your right foot with your left."~Dr. Seuss

Love Uncle Steve, Aunt Ky & Makenzie

Christian and Sean Hatch

Dear Christian & Sean,

Wow! How did we get to your last year of high school so quickly? It was only yesterday that you were running off the kindergarten bus. As they say, time flies when you are having fun. For our family that is so true. Ever since the two of you were born, we have been a unit. The four of us have had so many experiences together, we have laughed, been amazed, had adventures, and even cried; all along, creating the best memories. We don't know how we got to be so lucky to have been given two such incredible kids, but raising you has given meaning to our lives. We have always wondered if all parents love their kids as much as we love you, because you are everything to us. As twins and a family of four we do almost everything together, but as the years have gone on we have witnessed how wonderful and unique you each are.

Christian, you are truly a first born child (even if it's only by a minute). You are responsible, caring and nurturing. You always choose to do the right thing and never question your morals. We have seen you learn to meet challenges with focus and determination. Your work ethic is completely admirable and dedication to give your best never ends. We know you will be successful in anything you chose to do, if you put your mind to it, it will happen. Our wish for you is happiness in life. Remember to stop and appreciate how wonderful life is and take in your surroundings and know its okay to bend the rules a bit. We couldn't be any prouder of you and love you more than you could know.

Sean, you are the smile on our faces. Your ability to make us laugh and find the positive in every situation makes you so special. We are proud of the many activities and organizations you participate in, and despite a never ending desire to give of yourself, you still smile and have time for everyone. At times you work so very hard, but then you can switch into being laid back and appreciating life. We admire that you are true to yourself and make good choices. The future is up to you, we know it will be whatever you wish for it to be, you make things happen. We want only for you to be happy in life and to never lose your positive attitude. We believe you are one of those people that can make the world a better place.

The next chapter in your lives will be exciting and scary at times, but we are excited to watch you take this journey. Remember, we love you infinitely and will always be here for you.

Love, Mom & Dad

Alexa Weathers

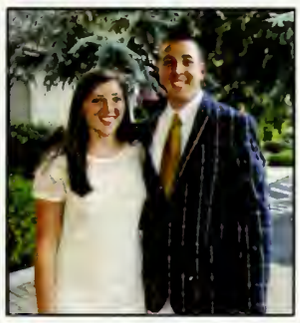

Alexa,
Your journey began 18 years ago, as you stole our hearts the day you were born. You were an amazingly loving little girl, and you have grown into an intelligent, caring, and loving young woman. You are beautiful on the inside and out. You have challenged yourself academically in school, on the field while playing lacrosse, and on your own learning to play piano, surfing, and skiing. Some of our most treasured memories are of our amazing family vacations! As your journey continues, we look forward to seeing where life will take you. Enjoy the next four years in college and never stop reaching for your dreams. Go out and see the world, home is wherever we are, and we will always be waiting... We love you!!
Mom, Dad, & Ricky

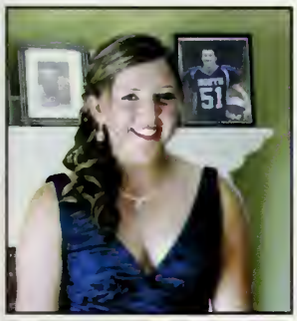

Paige Post

"You have brains in your head. You have feet in your shoes. You can steer yourself any direction you choose. You're on your own. And you know what you know. And YOU are the one who'll decide where to go..." -Dr. Seuss

Paige,

It's hard to believe that our third and last daughter is now about to graduate. Where did the time go? You've brought such joy, laughter, and love to our family. Your innocence and train of thoughts, from when you were a little girl up to now, have left us laughing and sometimes bewildered, but that's what makes you Paige. We are so proud of how well you've done academically, athletically and morally. You're full of compassion for your family and friends and have determination to accomplish goals , both big and small, that you set for yourself. You have some great footsteps to following your older sisters and hopefully their guidance and life experiences have already helped you and they will continue to give you their support and assistance along life's winding path. And of course mom and dad will always be here for you for anything you need us for. But don't forget to listen to your heat and think hard about choices along the way. Don't doubt your own strengths and your ability to make the right choices! You can and will accomplish so much in your life- we truly believe that! Go forward from here and fill your pages of life with wondrous experiences!

Love you bunches,
Mom, Dad, Alex, & Rachel

Robby Dries

Congratulations Robby!

May your graduation be the beginning of a future filled with happiness and success. Remember: "Things do not happen. They are made to happen." -John F. Kennedy

We are so proud of you!

Love,
Mom, Dad and Ally

Your imagination is your preview of life's coming attractions. Albert Einstein

Brandon, you have a great imagination, and we know your coming attractions will be spectacular! Continue to set your goals high and challenge yourself to reach them. You're bright, strong and independent, and we know you can achieve anything you set your mind to. Congratulations on all of your accomplishments – past, present & future!

We are so proud of you!
Love you lots,
Mom & Dad

Brandon Green
2014

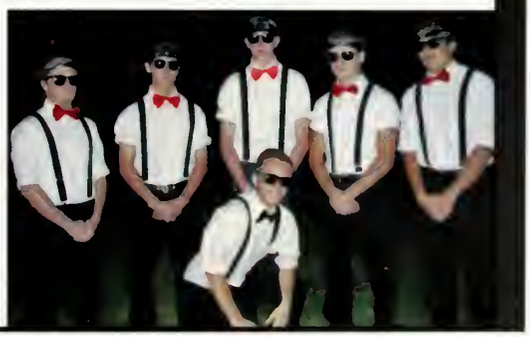

Alyssa Annmarie Goldberg
Class of 2014
If you dance with your heart your body will follow! Psalm 30:11, You have turned for me my mourning into dancing and clothed me with gladness!
Alyssa stay strong in the Lord and all your dreams will come true. You are this family's fairy tale and He has made our every wish for you come true. Your smile brightens our world and your laughter fills our hearts! Never lose your zeal for the Lord and always make Him your everything!!!
Love
Mom, Dad, Ashley, Kayla, & Kara

Abby Telford

"And when you smile,
The whole world stops and
stares for awhile
Cause girl, you're amazing
Just the way you are..."
~Bruno Mars

Abby,

From the moment you were born, you have held an extra special place in our hearts. Your smile and laugh have always made the days a whole lot brighter. Your thoughtfulness and kindness melt our hearts with your caring gestures. You are such an amazing young lady. We hope that you will use your outgoing personality and big heart to create many more bright pathways in your future. We will always be here for you whenever the road gets rough.

We love you for ALL that YOU ARE, ALL that you have been and ALL that you are yet to be!

All Our Love Always,
Mom, Dad,
Ben and Lilly

Emma Taylor

Congratulations Emma!
We are so proud of you!
May happiness and success be yours and always remember
Dad and I love you!
"And the tree was happy."

Taylor Rankin

Taylor,
We could not be more proud of the beautiful young lady that you have become. Since the day you were born you have brought joy to our lives. You are such a smart, sweet, kind and funny person. You amaze us constantly with your determination and drive in all that you do. You are undoubtedly going to be a success in whatever path your life takes. We love you very much and wish you all the happiness in the world as you embark in this next chapter of your life.

All our love, Mom and Dad XOXOXOXOXO

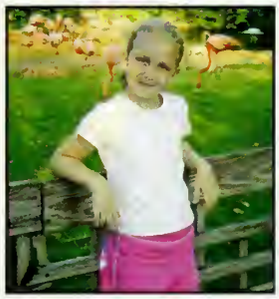

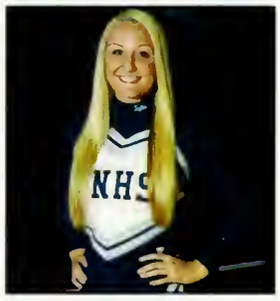

"People are often unreasonable, irrational, and self-centered, forgive them anyway.
If you are kind, people may accuse you of selfish, ulterior motives; be kind anyway.
If you are successful, you will win some unfaithful friends and some genuine enemies, succeed anyway.
If you are honest and sincere, people may deceive you; be honest and sincere anyway
What you spend years creating, others could destroy overnight, create anyway
If you find serenity and happiness, some may be jealous; be happy anyway
The good you do today, will often be forgotten; do good anyway.
Give the best you have, and it will never be enough; give your best anyway
In the final analysis, it is between you and God, It was never between you and them anyway." -Mother Teresa

Victoria Cotone

...we hope you know how we have enjoyed watching you grow from a sweet little girl into a beautiful woman
...we hope you know we look forward to watching the next chapter of your life unfold as you pursue childhood dreams
...we hope you know how very proud we are of who you have become
...we hope you know we will always be here for you cheering for every success that you so deserve
...we hope you know just how much we love you Victoria
-Mom, Dad, and Sophia

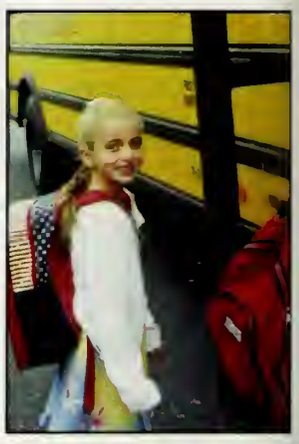

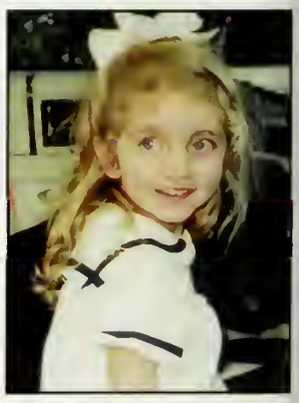

Matthew Moore

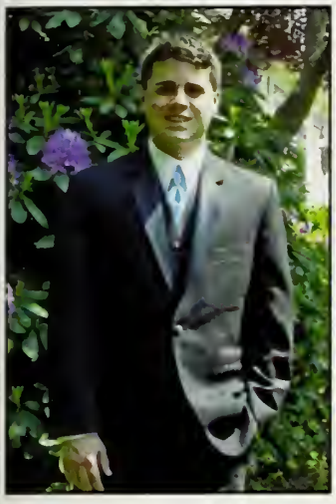

Dear Matthew,

We love you and are infinitely proud of what you have accomplished and who you have become.

Love,
Dad, Mom, Augusta, Nathaniel, and Naomi

"True religion is real living; living with all one's soul, with all one's goodness and righteousness." - Albert Einstein

"You will never do anything in this world without courage. It is the greatest quality of the mind next to honor." - Aristotle

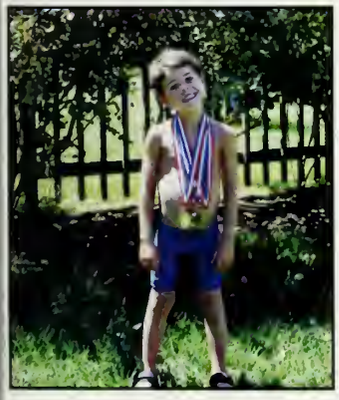

Michael Hickey

Being the youngest child in the the family has not been easy for you and yet it has made you the person you are; Strong in spirit, caring, compassionate and generous. We are proud of your achievements but are more proud of the person you have become. We have enjoyed watching you play sports and excel as a student. We look forward to watching the next phase of your life after graduation. Love You, Mom & Dad

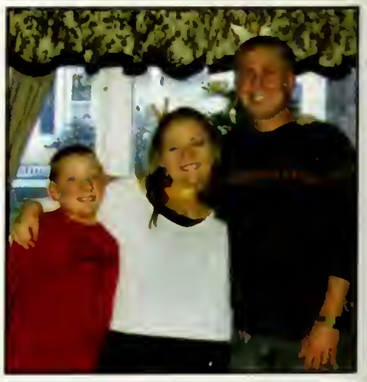

Kathleen Lynch

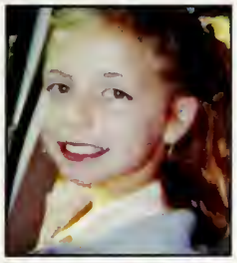

My precious Kathleen Frances aka Baboo & Little Turd Congratulation my love, I cannot believe you are graduation high school and going off to college. It seems like yesterday I was at your band concert at Cold Spring. I want you to know how proud I am of you and the person you are. I am so very proud to be your mom; you are one of the bravest, strongest, and intelligent people I know. Whatever you do in life Baboo you are going to succeed and I will be right by your side and daddy on your shoulder smiling every step of the way. You keep reaching for the stars my love you are going to make a difference in so many people's lives along your way. I know what a difference you have made in mine. I thank god everyday Baboo for you coming into my life. Always know that I'm here for you always and forever. Keep making me the proudest Madre in the world.

"Love you to the moon and back".

Love you whole heart, Momma

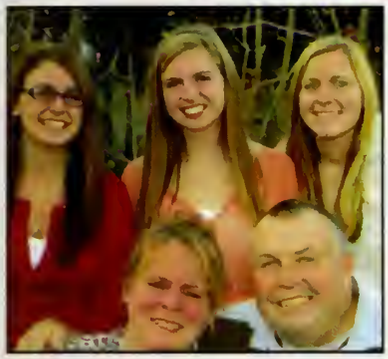

Kat!

Where do I even begin, it amazes me how quickly you grew up, and how you grew up into this beautiful talented and smart woman. It seems like yesterday I was reading what you wrote to me and I can't begin to express how much your words touched me, and made me stronger. I want you to know that these four years of your life are going to fly by and I mean it. So take everything in do as much as you can and always go to class:). You are going to meet some of the most amazing people along the way and they will be in your life forever. Know that whichever path you go down I will be behind you 100% of the way and whatever you chose to do will be amazing. You were brought into my life for a reason and it was for me to guide you and be the best big sister I can. You know I am always here for you so I don't need to tell you but I want you to know that when you go to move into your dorm and whichever college that may be whichever bed you choose, your guardian angel already knew and has been waiting for you to start your new journey. I love you so much Kat and I can't wait to watch you keep amazing me and mom. You rock don't change KatReenLikeACholo<3<3

Love Always, Kaitlyn

Kat,

I can't believe you're graduating high school. I feel like it was yesterday I was finding excuses to leave my 4th grade class to go check on you in kindergarten. Words can't explain how proud I am of you. You're a beautiful, strong and greatest sister anyone could ask for. Daddy is so very proud of his baboo. Pug&baboo forever.I love you.

Love Always, Darah

My Kat... CoNgRaTuLaTiOnS We are so happy and proud of you! You are starting a new chapter in your life and I can't wait to see where you journey is going to take you, I do know that no matter what you set your heart on it will come true- you just need to believe in yourself!!! I love you Frances, bamboo, kat...butthead you're my little Kathleen forever and always!!

Love always, Uncle Vic, Nene, Vicky and Poala

Logan Payton

You can choose your own
Destiny
DARE TO DREAM
We are so proud of you.
Love,
Bumpa and Mamma

Congratulations Logan!

You have brought me so much joy and happiness. I am extremely proud of the amazing young man you have become. I look forward to watching you continue on your next adventure.

I Love You Always,
Mom

Ian Matthew Allen

Ian, We are so proud of you and wish you a life filled with all God's blessings. Dream big, work hard, believe in yourself, and keep smiling.

Love, always, Mum, Dad & Graham

"If the opportunity doesn't knock, build a door." Milton Berle

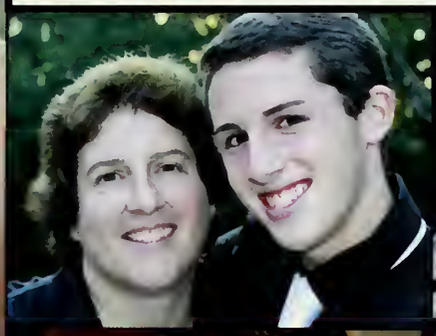

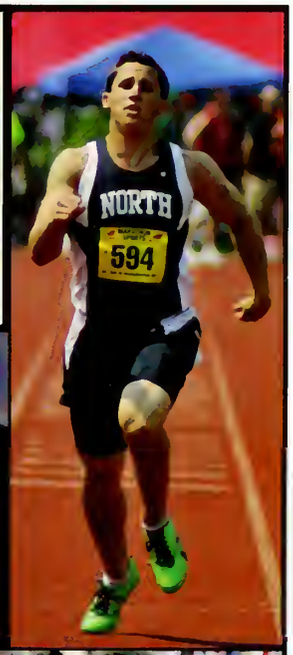

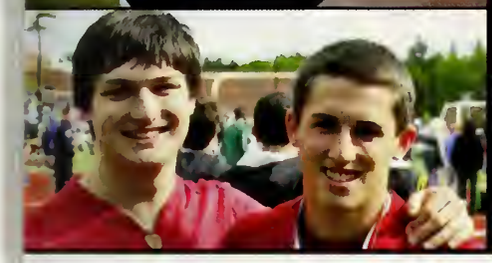

Anthony Christensen

M*M*A
MASSACHUSETTS MARITIME ACADEMY
Established 1891

Anthony,

We are bewildered to where the time has gone. Yesterday you were handed to us snug in a baby blanket and our life was complete. Today we are choosing the words to place in your Senior year book excited about what joys are ahead. Being a part of your life has been a parents dream. You are kind, thoughtful and forgiving. We will always cherish the countless hours where we just sat and talked. Thank you for allowing us to be a part of your life. We can see your dreams and strengths of a man's future in your eyes. It is bright and vivid. We all love you; your Sisters, your Grandparents, Naunie and Cocoa.

Congrats Anthony! Stand Proud!

All our love,

Mom and Dad

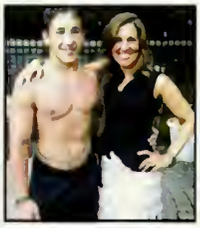

Dasmine Jones

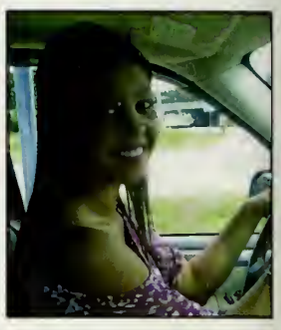

"How you changed my world you'll never know. I'm different now, you helped me grow. You came into my life sent from above. When I lost all hope you showed me love...Angel of Mine. What you mean to me you'll never know. Deep inside I need to show. You came into my life sent from above...Angel of Mine" -Monica

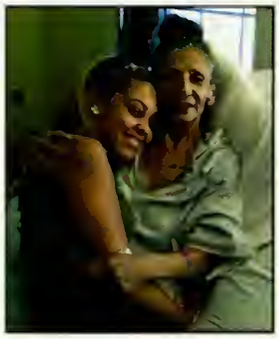

Dasmine,
I'm so proud of the young lady you have come to be. We will continue to stand by your side while you grow! Love you baby girl!
Love,
Mom, Jaydalyn & Javian

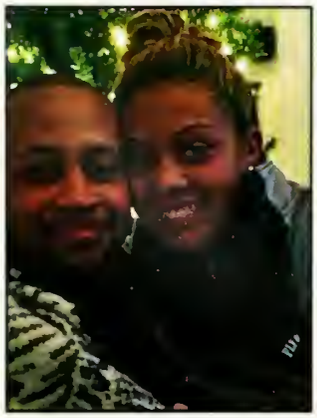

Hugh Sims

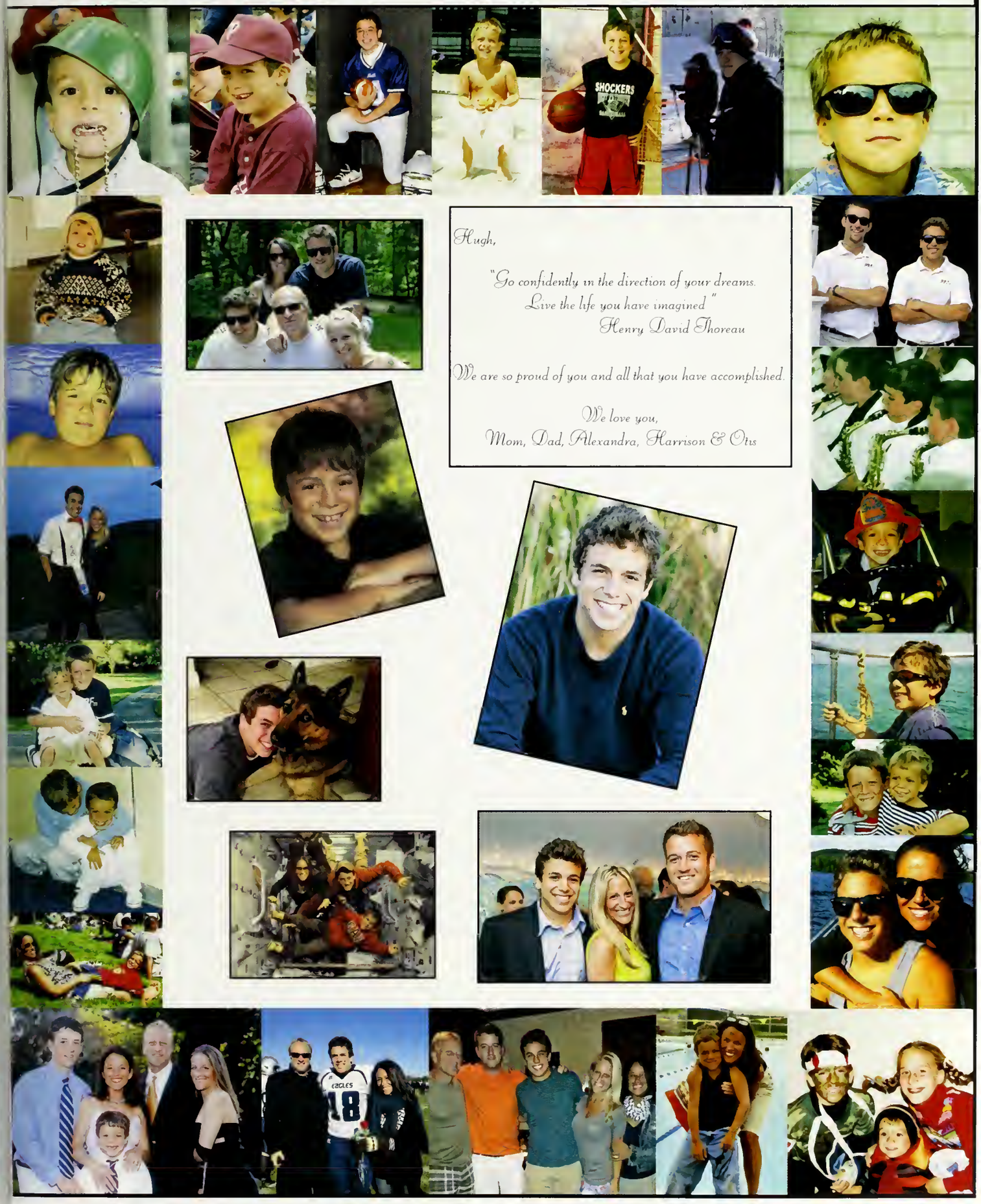

Hugh,

"Go confidently in the direction of your dreams.
Live the life you have imagined"
Henry David Thoreau

We are so proud of you and all that you have accomplished.

We love you,
Mom, Dad, Alexandra, Harrison & Otis

Haley Nicklas

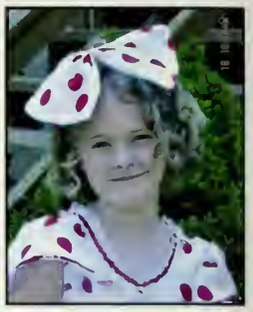

"Surround yourself with the dreamers and the doers, the believers and the thinkers, but most of all, surround yourself with those who see the greatness with you, even when you don't see it yourself,"
-Edmund Lee

Haleybean,

When you were a baby, people used to say to us, "Enjoy every second, it goes by so fast." That seemed like yesterday. Now you are graduating High School and we could not be any more proud of the wonderful young woman you have become. You have a Heart of Gold and you fill ours every single day with love and laughter. We are so blessed to have you as our daughter. Thank you for all the great memories over the past 18 years. Dance Recitals, Cheer Competitions, and Basketball Games, etc.. We have treasured every moment watching you do the things you love. The next few years will bring new exciting things for you. We know that you will face each one with the great spirit that you bring to everything you do!

Stay true to yourself. Never stop following your dreams.
Take advantage of everything life has to offer.
We will ALWAYS be here for you no matter what.

We Love you to the Moon and Back!
Mom & Dad

Haley, It seems like just yesterday we were singing High School Musical in the back yard. Thank you for always supporting me, coming to all of my games and for always having my back. I am so lucky to have you as my sister. Everything is going to be so different when you are gone. I am going to miss you so much! I love you always! Colin

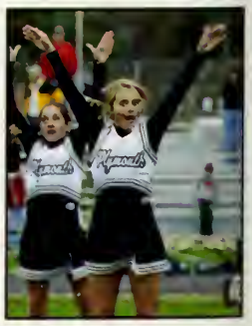

Kenny Drew

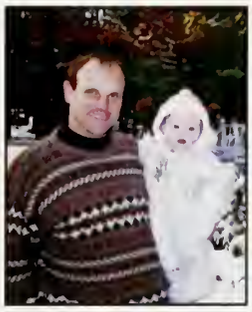

Kenny,

We love you to pieces.

Mom, Dad, Cam and Mandy

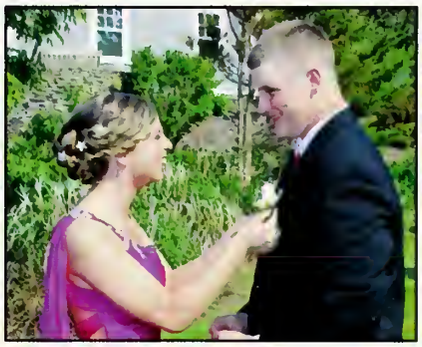

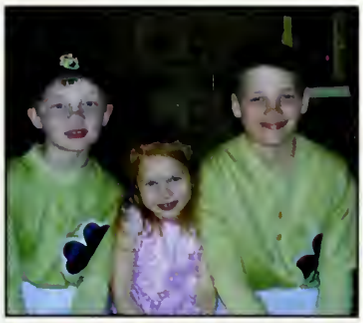

Sean Keene

Sean,

As much as a mother raises her son, so does a son raise his mother. You have taught me many things as I have watched you grow. From you I have learned the power of a tender heart as I have witnessed your quiet kindness to others all of your life.

You taught me how to find joy in the moment. Your sense of humor is a constant source of delight that lightens our days. It reminds us to relax and not take everything so seriously.

And you taught me about courage. Our family life has been marked by transition, and you have endured a lot at a young age and have kept your head held high through it all. You have a natural tenacity and ability to accept life as it unfolds. This is a skill that will serve you well in the years to come, because life is about transformation, a decade's long process of becoming.

I can't believe that soon I will be standing there watching you walk across a stage to be handed your high school diploma. You've been through so much and worked so hard to get to this point. I'm proud of you. You began this life as a beautiful baby boy but grew up to be a handsome young man. I Know your father will be watching and couldn't be any prouder of the young man you have become.

I wish you the strength to face challenges with confidence along with the wisdom to choose your battles carefully. I wish you adventure on your journey, and may you always stop to help someone along. Listen to your heart and take risks carefully. Remember how much you are loved.

My Little Boy Yesterday, My Friend Today, My Son Forever!

We Love You & Congratulations!

Mum, Jim, Emily, Aaron, & Brady

Samantha Cuomo

Sam,
You have a heart that's as strong and determined as it is kind and compassionate - A brilliant light ready to brighten the world. We are so proud of you and love you, now and forever!
– Mom, Dad, Hailey and Adam

"What lies behind you and what lies in front of you pales in comparison to what lies inside of you." - Ralph Waldo Emerson

Kelsey Frahlich

You are our sunshine. Kelsey Jo. Love always... Mom. Dad. and Ty

Grace VanBuskirk

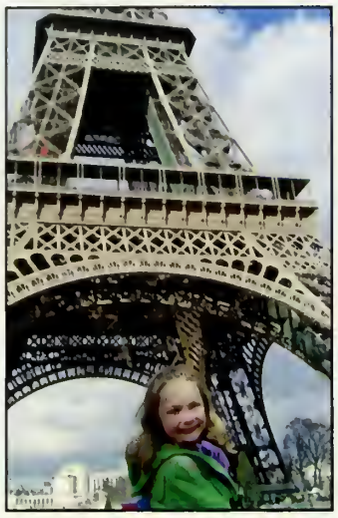

We are so proud of our
Amazing Grace!
You are the best girl in
the world. (Blue unicorn.)
Love,
Mom, Brett, and Seeger

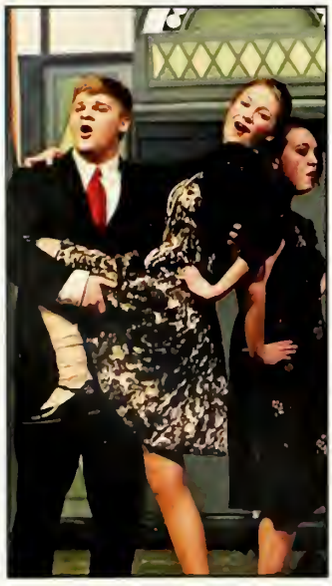

Elizabeth Cohoon

To Our "Little Bits,"

Congratulations-You did it! Follow your heart and your dreams.

We love you Bitsy. Mom, Dad, Katie, Donnie, Drew and Grammy too!

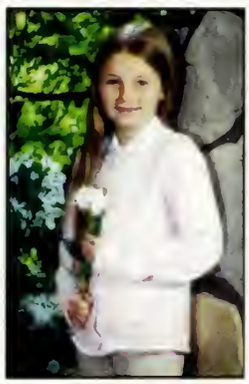

Casey Reilly

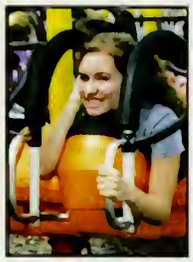

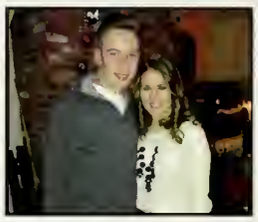

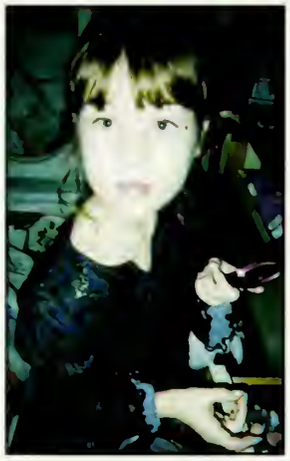

Casey, Kudo, Aunta, Friend, & sister are just a few of the titles you have held. NHS member, DECA competitor, student ambassador and world traveler, volunteer, event organizer, & entrepreneur are just a few things you have done to the present.
Some would be content with their own corner but all whom know you are sure there will be a boardwalk or boulevard in your honor. We all wait to see what you dreams produce and the gifts you will share with the world.
Congratulations! We are so proud of you!!
Love, Dad, Mom, Taaron, Markayla, Alaura, Dean, Deagan, Tyden & Sylus

Jordan Kaiser

Words cannot express how proud we are... You are braver than anyone we know and more intelligent and talented than you give yourself credit for. Your beauty shines for all to see. We love you and the young woman you are becoming. Love. Mom & Dad

Emily McDonald

"Go confidently in the direction of your dreams. Live the life you have imagined."
-Henry David Thoreau

Congratulations Emily!
We are so proud of you.

Love ,
Mom, Jen, Samantha & Amanda

Ryan Kearney

Ryan,
We are so proud of you!
Love,
Dad, Mom, Chris, and Patrick xox

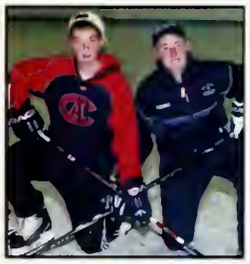

K ind to all kids
E ats Papa Gin0's Pizza
A lways will love Sean
R emember Sean
N ever forget the good times with Sean
E veryone likes me
Y early trips to Disney/Grandparents house

Stewart Betz

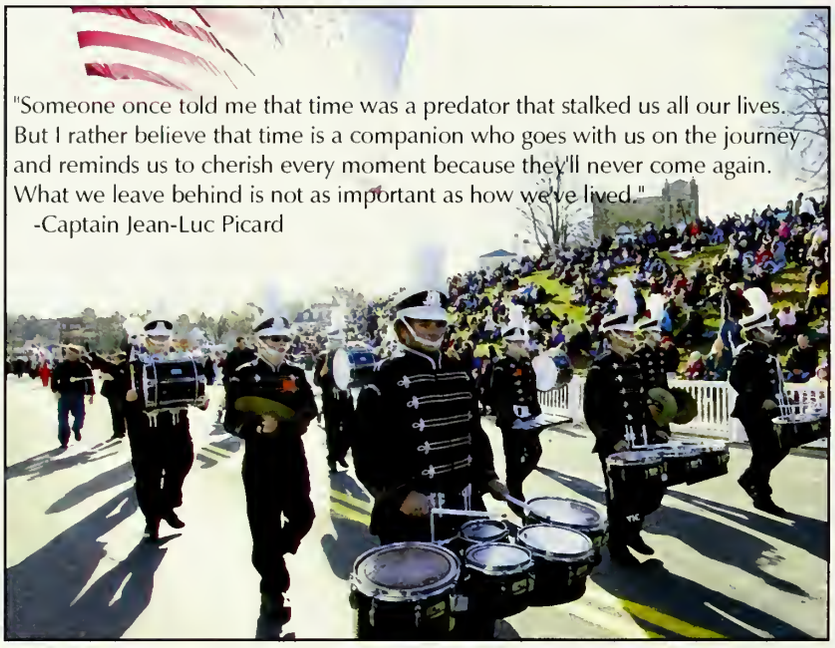

Stewie, We are so proud of YOU!

Make the best of every moment and live life to its fullest! You have the ability to change the world!

Love, Mom and Dad

Allison Sinewick

Allison (AKA "Bearzy")

Today you begin a new journey. You have become an amazing, wonderful, beautiful, thoughtful and smart young lady who has made us very proud, As you know life is full of many challenges. Approach each of these challenges with a "can do" attitude and you will soar right through. Remember to always know "who you are and what you stand for", we are always here for you, we will miss you very much, and we love you to the moon and back!!

All our Love,
Mom and Dad

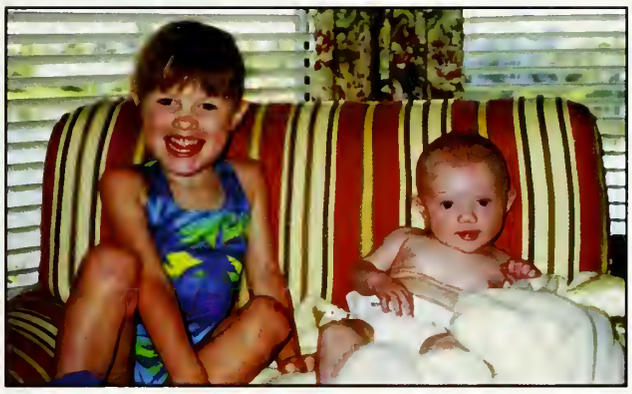

Jessica Baggan

Dance like no one is watching
Sing like no one is listening
Love like you've never been hurt and
Live like it's heaven on Earth.

Love, Mom, Dad,
Mike, and Nicole

Jessica

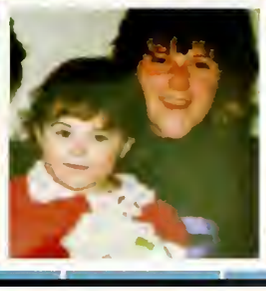

Lilly Whalen

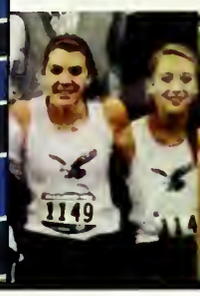

Lilly,

We are blessed to have you as our daughter. As we have watched you grow, you have learned and proven that hard work, perseverance and strength leads to success. Those attributes along with staying true to you and always believing in yourself will let you grow in a successful, confident and intelligent woman, both inside and out, as you move through life. Time passes quickly and success does not come easy. Follow your heart and with your ability, determination and with God's love you will be guided along the way. Make your dreams reality while you enjoy the journey and success. Know you are loved very much, that we are very proud of you and we will always support you and pray for you.

Love, Mom, Dad, Luke & Faith

Christopher Webb

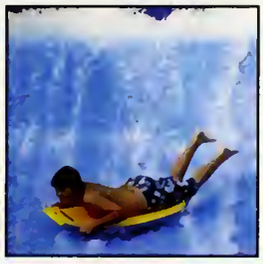

Time Flew By So Quickly

We can't begin to tell you
Just how loved you are
We can't believe time has flown
And how you've come so far

Forgive us when we stop and stare
And tears fall from our eyes
Time flew by so quickly
Sure took us by surprise

Now here you stand before us
A respectful, honest man
Strong-willed and determined
Who always says, "I can"

We flip through all your notes and cards
And pictures that you drew
Recall you quips and humor
'Unique', dear son, that's you!

There are no doubts within our minds
That you'll indeed succeed
Your future holds so much I store
But 'that smile' is all you need

You've always been so gentle
So loving, kind and giving
Having you as our son, Chris
In another term for 'living'

No matter where life leads you
No matter what you do
We'll always be your biggest fans
And always be here for you

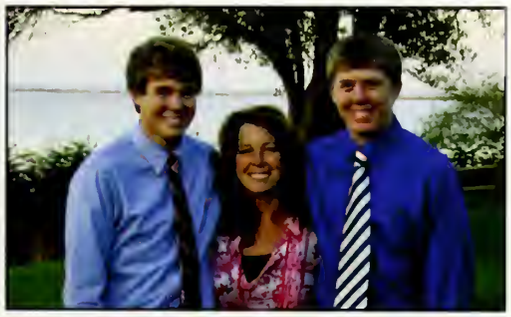

Kellie

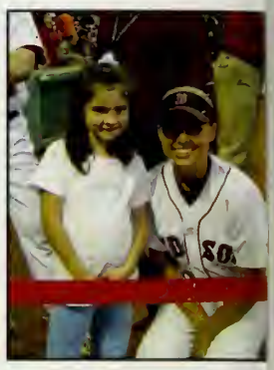

Our Kellie Belle,
You have exceeded our biggest hopes and dreams. If we could have put in an exact recipe for the perfect child, you could not possibly been any more perfect than the young woman you have become. You always strive to achieve your personal best. In doing so, you are constantly challenging your mind, your body and your soul, all with grace and best of all, humor. We truly cannot wait to watch the difference you will make in this world in the next chapter of your life. We are so proud of you!
Love,
Mom and Dad

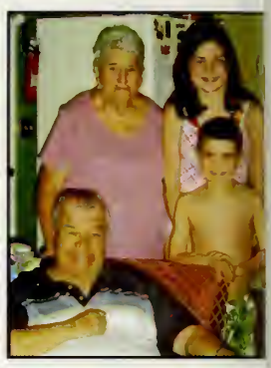

Lincoln

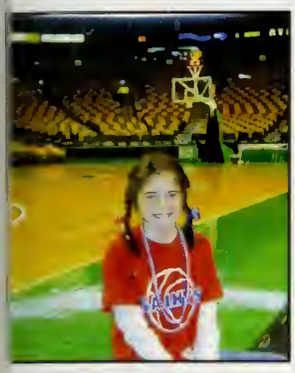

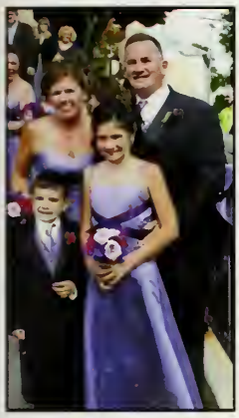

Elizabeth Tosi

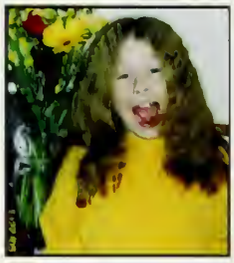

Dear Liz,
What a wonderful surprise we got when we got you! First, we were expecting you to be "Christopher"...so that was kind of a shock! And then you had all that red hair...it was wild! And anyone who knows you knows that the hair has gotten bigger and wilder over the years! It's how we find you whenever there are crowds. Little did we know that it was just the beginning of many, many more surprises to follow.
For a small, rather quiet child (okay- you used to be quiet!), you have really taken on so many things in your first eighteen years of life. You try almost everything and work very hard. This has not gone unnoticed, and all of your hard work is, and will continue, paying off. Just don't forget to stop and smell the roses once in a while. You deserve it! Be happy, stay positive, and all will work out just fine. (We are going to be so bored without you to keep us entertained next year!)
Lastly, to say that we are very proud of you is a huge understatement.
We will always love you, Elizabeth Lillian Allen Tosi!
Mom and Dad
xo xo

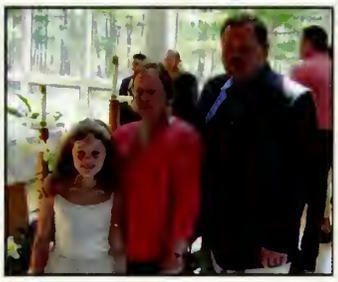

"Nothing you can make that can't be made.
No one you can save that can't be saved.
Nothing you can do but you can learn how to be you in time.
It's easy.
And all you need is love..." -The Beatles

Dear Liz,
I cannot believe that you are already graduating high school and that in less than a year, you will be off to college. It is crazy to think that it seems like just yesterday we were on Bob and Grammy's pond almost every day during the summer together, constantly fighting. Oh how far we have come... I know that you will continue your success and grow in amazing ways that you never thought imaginable. Remember a few things: work hard, enjoy yourself, call Mom (or she will call you...), and always be yourself. Tom Petty put it pretty accurately, "The work never ends, but college does." Make the absolute best of your college years and you will never regret a single moment. I am proud of you in a way that words cannot describe.
Love,
Your Big Brother
P.S. Never stop your artwork or let anyone tell you that is it stupid; your talent has no bounds.

Marielle DeSisto

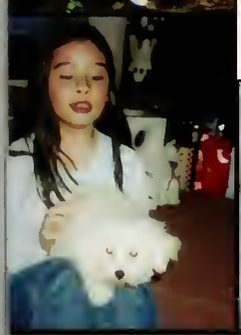

M y Porcelain Baby Doll
A lways there for her family and friends
R eally Adored, Admired by those close to her
I magination into Fantasy
E xcels in cooking and her artwork
L oves Deeply like a true Scopio
L oyal to her Loved ones
E xceeds in the Arts

Love you Marielle!!

Love, Mom, Dad, Kylie, Vanessa and Emma

Morgan Stutz

Dear Morgan,

I am so proud of you! You have always been so smart and independent. You have grown into such a beautiful young lady with the world at your finger tips. I know you will go on and do amazing things in your life. My love for you is endless.

Congratulations Morgi Nikki!

Love always,

Mom

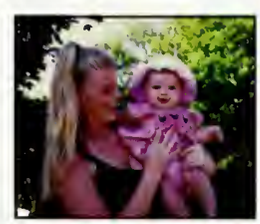

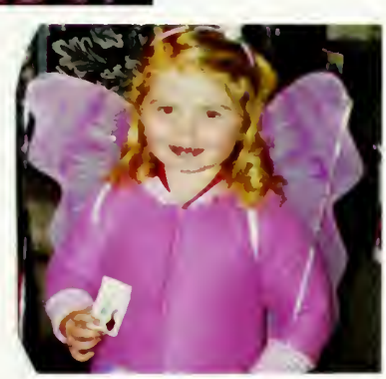

Hannah Schulze

Hannah Schulze

If ever there is a tomorrow when we're not together…
You are braver than you believe, stronger than you seem, and smarter than you think. Most important is, even if we are apart, we'll always be with you.
AA. Milne With love…Mom, Dad and Frank

James Ward

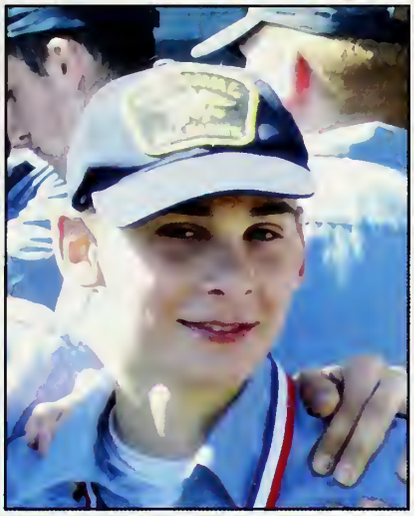

In Memorial
James A. Ward Jr.
Dec. 16, 1997 - Dec. 9, 2012
Class of 2016

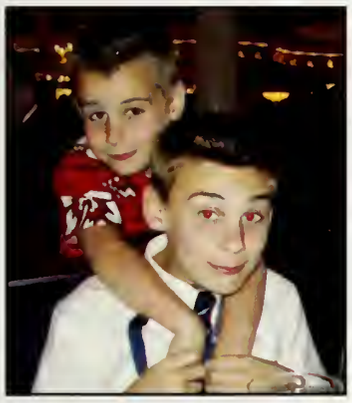

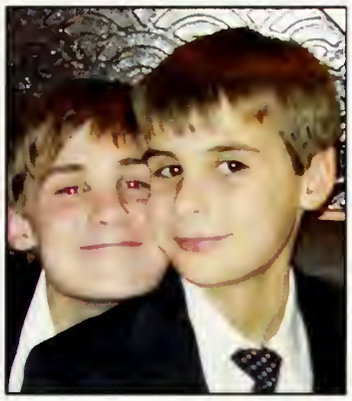

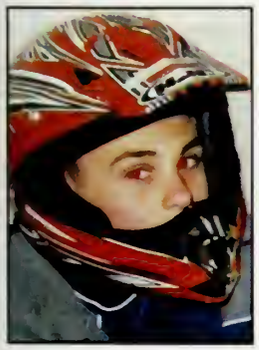

Plymouth North Athletic Booster Club

Whether you head north, south, east, or west, home field is still the best!

Go
Eagles!

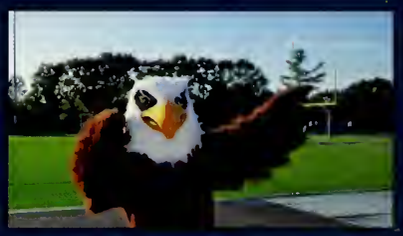

Pro Sports

Congratulations
to the
Class of 2014

PRO SPORTS

"Your Neighborhood
Sporting Goods Store"
Hingham
781-740-2304

JunglePlex

Congratulations

Plymouth North Class of 2014

Onward and upward -
continue to make your community proud.

-The JunglePlex staff

JunglePlex
Sports & Entertainment Complex

8 Natalie Way, Plymouth 508-830-1411 www.jungleplex.com

CONGRATULATIONS CLASS OF 2014

White Wood Kitchens | 160 Route 6A, Sandwich, MA 02563

WHITE WOOD KITCHENS
Kitchen Design
Project Management

Expert kitchen & bath design
Interior finish & selection management
Concierge client services
Working hand-in-hand with homeowners

Kitchen and bath cabinets
Granite and stone counters
Plumbing fixtures and tile
Cabinet hardware and accents

508-353-9183 | whitewoodkitchen.com | gailmorourke@verizon.net

Burr Remodeling

BURR REMODELING
www.burr-remodeling.com

Bob Burr, Owner
508-866-3638
186 South Meadow Road
Plymouth, MA 02360
bob@burr-remodeling.com
www.burr-remodeling.com

- Kitchens/Baths
- Finished Basements
- Windows/Doors/Siding
- Additions/Decks
- Home Repairs
- Design Service

Congratulations, Graduates

Tales of the Sea Emporium
Nautical Gifts

CAROL HAYES
(508) 747-0822
OFFICE (508) 746-2643
FAX (508) 746-7472

- NAUTICAL SCULPTURES
- T-SHIRTS
- LIGHTHOUSES
- JEWELRY
- BOOKS AND TOYS
- SCRIMSHAW
- NAUTICAL ORNAMENTS
- SANDCASTLES
- PIRATE GIFTS

10 TOWN WHARF
PLYMOUTH, MA 02360

Make a Big Splash in the World!

wood's seafood

wood's seafood

Best Wishes to the Class of 2014

Featuring the Freshest Seafood Available!

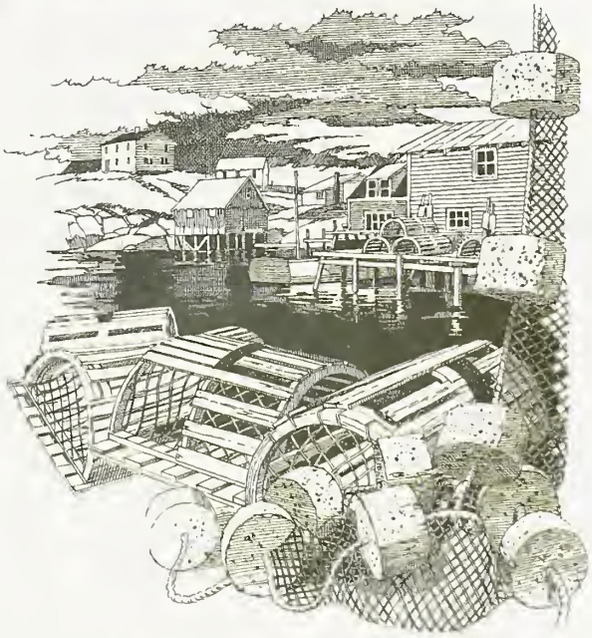

Town Pier – 508-746-0261

tees | sweatshirts | jackets | uniforms | hats | totes

Custom Silkscreen & Embroidery

G & G
silkscreen | embroidery

What you need. When you need it.

508-830-1075 | www.ggsilkscreen.com | 187 Court Street | Plymouth, MA 02360

TOWN BROOK SERVICE CENTER
AUTO SALES/ REPAIRS
JOHN MAHONEY/RALPH KELLEY
OWNERS

14 WATER STREET
PLYMOUTH
MASSACHUSETTS
TOWNBROOKSERVICECENTER.COM
TOWNBROOKSERVICE@VERIZON.NET
508-746-4820
FAX 508-746-5488

THE TXT

MILIAN AGENCY

Together, we can help stop texting & driving.
Teens aren't the only ones who text and drive. Parents do it, too. And every year, thousands of Americans pay the ultimate price. Today, more than two million Americans have promised to keep their thumbs on the wheel. Call me today and learn how you and your teen can help **XtheTXT**® for good.

MILIAN AGENCY
781-585-6700
160 SUMMER ST K1
KINGSTON, MA 02364
andrew.milian@allstate.com

P.S. Learn more at facebook.com/XtheTXT

Allstate.
GOOD HANDS *for the* GOOD LIFE

Old Colony

Auto School, Inc.

Frank Lane

Owner

(508) 747-1609

84 Court Street

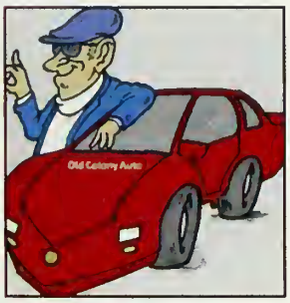

Plymouth MA

Congratulations to the Class of 2014

Your single source for ALL your office needs.

Increasing Office Productivity since 1983.

Call KenMark Office Systems today to schedule your **FREE** evaluation with one of our experts.

- Serving Cape Cod, the Islands & the South Shore
- Authorized **Savin** & **Konica** Minolta Dealer
- **Print Savvy:** Offering cost effective printing solutions
- Paperless Office Solutions
- Authorized **Hasler** Postage Meter Dealer
- Office Furniture & Office Supplies, Checks & Forms
- OUTSTANDING SALES & SERVICE
- Most Items available for "Next Day" delivery

KenMark
OFFICE SYSTEMS *Est. 1983*

340 Main St., Mashpee • **1-800-273-6012** • www.kenmarkoffice.com

One Year OnSite Warranty Backed by KenMark's Award Winning Service Team

Plymouth Police Relief Association

"Efforts and courage are not without purpose and direction."
-John F. Kennedy

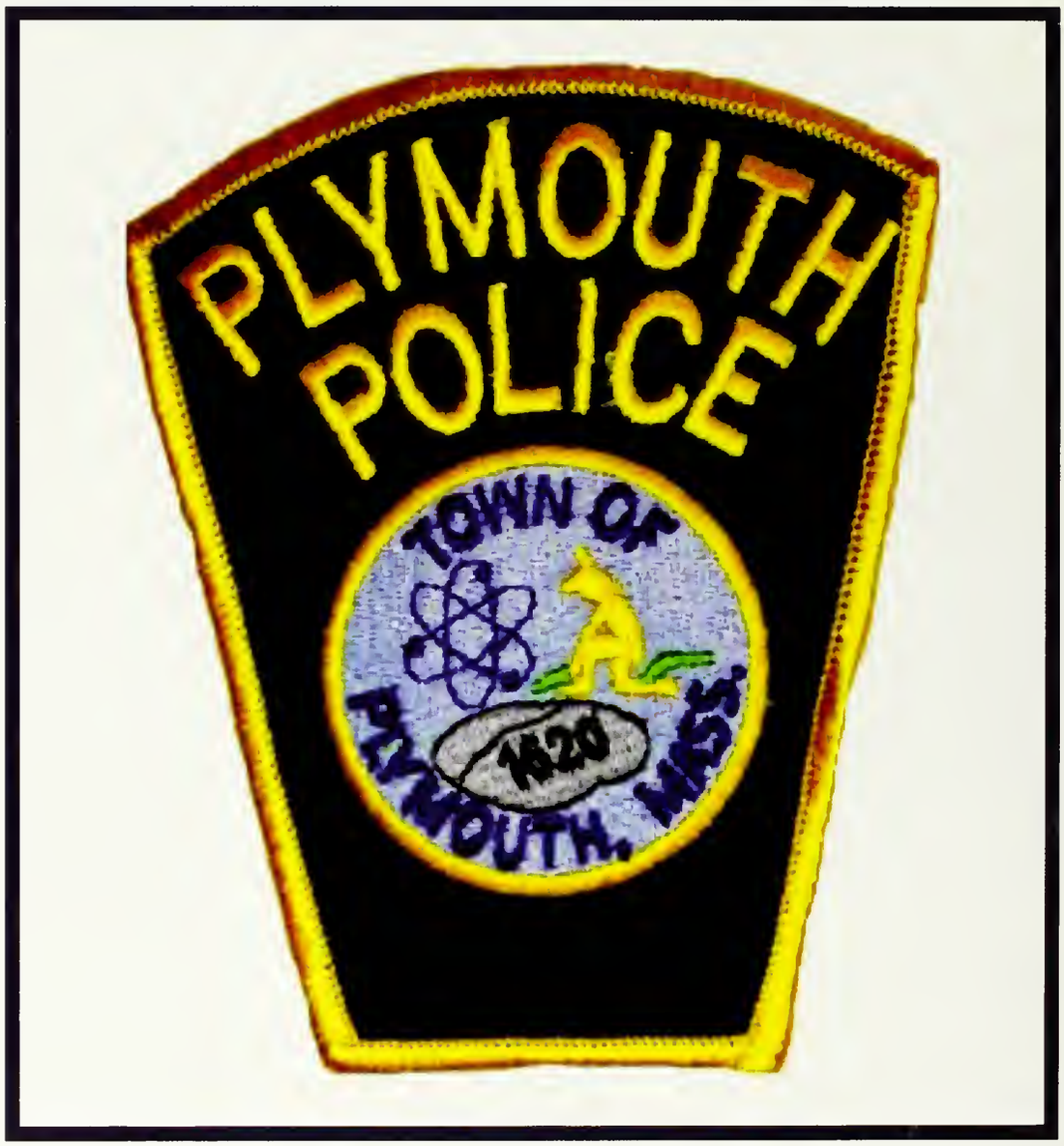

Best wishes to the Class of 2014

Congratulations

Master Lic. # 11108
Fax (508) 830-0141

Mike Flowers

SOUTHEAST
Plumbing & Heating
Specializing in Service and Repairs

38 Curtis Dr.
Plymouth, MA 02360

toll free 1 (877) 530-2255
(508) 746-2255

Class of 2014

Dr. Boynton

Best Wishes to the Class of 2014

Keep Smiling!

Matthew T. Boynton, D.M.D.
Cosmetic and Family Dentistry
Serving your needs for TOTAL DENTISTRY
(508) 746-1666
70 COURT STREET
Plymouth, Massachusetts 02360
rmatthewboynton@comcast.net • www.drmatthewboynton.com

Stephanie P. Kiefer D.M.D.
Board Certified Periodontist
Cosmetic and Family Dentistry
(508) 746-1666
Fax (508) 746-3630
70 COURT STREET
Plymouth, Massachusetts 02360
Serving your needs for TOTAL DENTISTRY

ListWell®

Common Sense Real Estate Fees

Best of Luck to Hannah and the Class of 2014

"Love is friendship set to Music"

We are proud of your accomplishments and the friends you have become.

Hundreds of Plymouth homeowners have saved with ListWell's full service reduced commission programs. Simply put, they work!

888-665-5478 www.listwell.com

Jim Schulze, Owner-Broker

Manomet School of Dance

Congratulations to our graduating Seniors. We are so proud of you and all of your accomplishments! We wish you a lifetime full of happiness and success!

MANOMET SCHOOL OF DANCE

Manomet 32 Manomet Pt. Road Plymouth, MA 02360 508-224-8391
North Plymouth 428 Court Street Plymouth MA 02360 508-746-7778

Domenic's

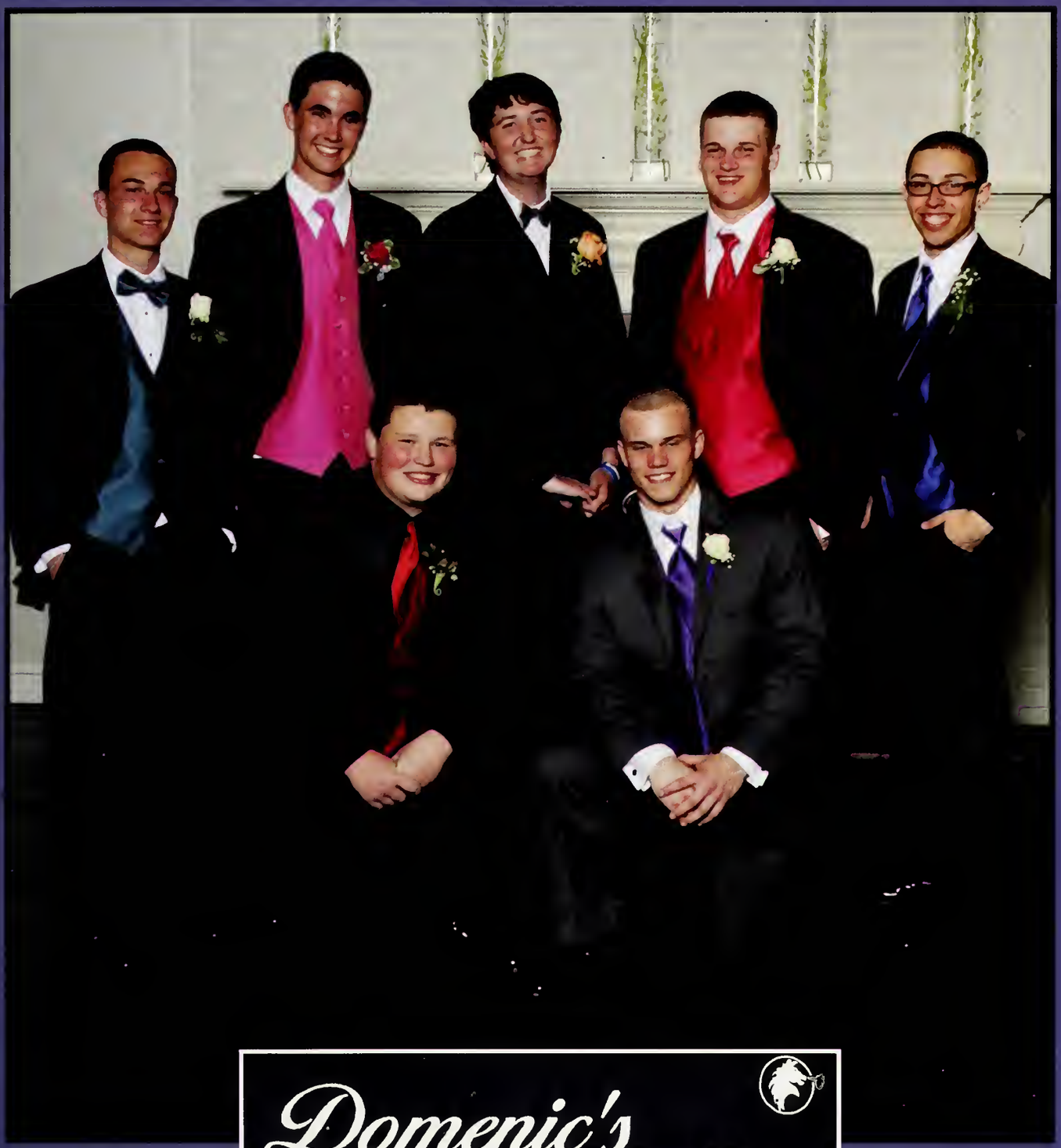

Domenic's TUX

74 Court Street *Plymouth, MA 02360* *(508) 747-4316*

Pssst...Have you heard? There is something new in school...

SouthernMass CREDIT UNION

Our new branch office at Plymouth North High School is a full service financial institution serving the needs of students, faculty and staff. Learn about the benefits of membership including applying for a college scholarship. Interested in a career in finance? Learn how eligible students can work in our new branch office.

- Regular Share Savings
- Share Certificates of Deposit
- Checking Accounts
- Individual Retirement Accounts
- College Loans
- Auto Loans (new, used or refi)
- Fixed & Adjustable Rate Mortgages
- Land Loans
- Home Equity Lines of Credit
- Personal Loans

Branch hours are Monday, Wednesday, and Friday 9 a.m. to 4 p.m.

NCUA

'Federally insured with NCUA'

EQUAL HOUSING LENDER

MSIC

...pass it on.

Congratulations,
You are looking good
Class of 2014!

Cartmell Funeral Home

CARTMELL
FUNERAL SERVICE, INC.
"OUR FAMILY SERVING YOURS"
DIRECTORS:
KATHY CARTMELL-SIRRICO
JOHN J. VINCENT, JR.
150 COURT STREET PLYMOUTH, MA 02360
(508) 746-2162 FAX 747-3929
WWW.CARTMELLFUNERALHOME.COM

PARTYLITE CANDLES

Taking off on a voyage...

As your high school journey comes to an end in "America's Hometown," you're prepared to navigate the path that lies ahead.

At PartyLite – makers of the world's finest candles – we are proud to continue to support local organizations and community events. Congratulations to the Plymouth North High School Class of 2014. We wish you the best in your future endeavors.

www.partylite.com • 59 ARMSTRONG RD, PLYMOUTH, MA 02360

Congratulations Class of 2014

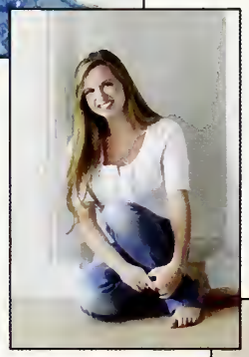

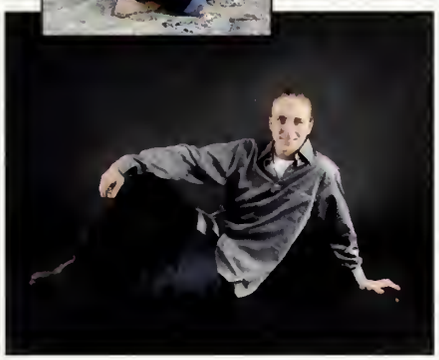

Nancy Green photography

www.nancygreen.com 508-866-3636

When You Imagine Their Future...
...Imagine a Beautiful Smile

Ritucci
Orthodontics
for Children, Teens & Adults

110 Long Pond Road - Plymouth, MA - 508-747-4667
93 Route 6A - Sandwich, MA - 774-413-5645
www.what-a-smile.com

POST Construction

- From Design to Finish
- New Homes
- Additions
- Remodeling
- Custom Interiors
- Cabinetry

"Over 35 years Experience"

Office 508-746-8546
postconstruction@verizon.net

Chris Post
Cell 508-272-3244

Thanks to our partnership with Bay State our schools earn money when we recycle textiles.

Bay State Textiles

Kathryn Larsen
Recycling Development Coordinator
(617) 877-2432

Klarsen@baystatetextiles.com
baystatetextiles.com

520 Washington Street
Pembroke, MA 02359

It's easy to do your part, use the conveniently located drop boxes at each school. Thanks, Plymouth!

Congratulations and Best Wishes to the Class of 2014

30 Town Wharf Road
Plymouth, MA 02360
(508) 746-5354
www.cabbyshack.com

Cabby Shack™
Restaurant & Pub

DREAMSCAPE
LANDSCAPING.INC.

Design ✦ Build ✦ Land Care

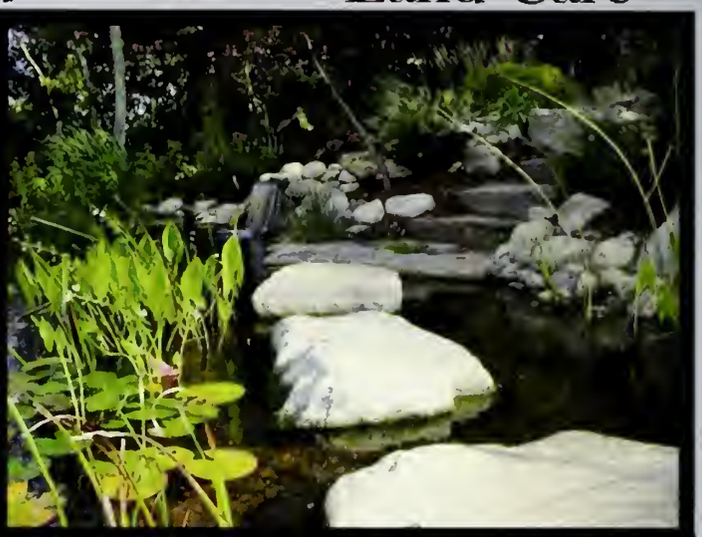

130-2 Camelot Drive Plymouth MA 02360

www.dreamscape.cc 508-747-7174

William S. Wennerberg III President

logos | brochures | websites | marketing materials

creative pear

pam smith
erin zell
www.creativepear.net | info@creativepear.net | 508.317.1310

HealthyAppetites
NATURAL • FOODS
VOTED NEW ENGLAND'S BEST HEALTH FOOD STORE

ILENE HILLS

44 Long Pond Road • Plymouth, MA 02360
508.747.8100 Fax 508.747.6916
www.HealthyAppetites.com

Education Association of Plymouth Carver

learn
teach
inspire

EAPC

Education Association of Plymouth and Carver

The EAPC, which represents the teachers, secretaries and paraprofessionals in the Plymouth schools, proudly congratulates the graduates of the Class of 2014. We wish you success and happiness in your future

Nolan Insurance Agency

CONGRATULATIONS TO THE
PLYMOUTH NORTH HIGH SCHOOL
CLASS OF 2014

Your Family Insurance Agency

NOLAN INSURANCE AGENCY

WE WISH YOU GREAT SUCCESS IN THE FUTURE!

YOU HAVE THE OPPORTUNITY TO MAKE YOUR MARK ON THIS WORLD!

YOUR PARENTS AND TEACHERS HAVE SUPPLIED YOU WITH THE TOOLS, NOW IT'S UP TO YOU TO DO THE WORK!

GINA
LEONARD
29

NORTH
NORTH
NORTH
5